



CITY OF ATASCADERO CITY COUNCIL

AGENDA

Tuesday, July 9, 2019

**City Hall Council Chambers, 4th floor
6500 Palma Avenue, Atascadero, California
(Entrance on Lewis Ave.)**

<u>City Council Closed Session:</u>	5:00 P.M.
<u>City Council Regular Session:</u>	6:00 P.M.

CITY COUNCIL CLOSED SESSION:

- 1. CLOSED SESSION -- PUBLIC COMMENT**
- 2. COUNCIL LEAVES CHAMBERS TO BEGIN CLOSED SESSION**
- 3. CLOSED SESSION -- CALL TO ORDER**
 - a. Conference With Legal Counsel—Anticipated Litigation**
Significant exposure to litigation pursuant to Govt. Code
Section 54956.9(d)(2): 1 potential case
- 4. CLOSED SESSION -- ADJOURNMENT**
- 5. COUNCIL RETURNS TO CHAMBERS**
- 6. CLOSED SESSION – REPORT**

ADJOURNMENT

REGULAR SESSION – CALL TO ORDER: 6:00 P.M.

PLEDGE OF ALLEGIANCE: Mayor Pro Tem Bourbeau

ROLL CALL: Mayor Moreno
Mayor Pro Tem Bourbeau
Council Member Fonzi
Council Member Funk
Council Member Newsom

APPROVAL OF AGENDA: Roll Call

Recommendation: Council:

1. Approve this agenda; and
2. Waive the reading in full of all ordinances appearing on this agenda, and the titles of the ordinances will be read aloud by the City Clerk at the first reading, after the motion and before the City Council votes.

PRESENTATIONS:

1. Employee Recognition

A. CONSENT CALENDAR: (All items on the consent calendar are considered to be routine and non-controversial by City staff and will be approved by one motion if no member of the Council or public wishes to comment or ask questions. If comment or discussion is desired by anyone, the item will be removed from the Consent Calendar and will be considered in the listed sequence with an opportunity for any member of the public to address the Council concerning the item before action is taken.)

1. City Council Draft Action Minutes – June 25, 2019

- Recommendation: Council approve the June 25, 2019 Draft City Council Meeting Minutes. [City Clerk]

2. Planned Development Amendment for the Principal Mixed-use Project Zone Change Second Reading

- Fiscal Impact: If the project is approved for processing, it should be required to be fiscally neutral so the added residential units fund their fair share of impacts to City police, fire, and parks services.
- Recommendation: Council adopt on second reading, by title only, Draft Ordinance approving Title 9 Zone Text Amendments to the Planned Development Overlay Zone No. 24 (PD-24) and changing the zoning of Lot 62 from RMF-10 to CR based on findings. [Community Development]

3. Authorizing Temporary Road Closures for Hot El Camino Cruise Nite and Colony Days Parade Route

- Fiscal Impact:
Hot El Camino Cruise Nite: No net fiscal impact.
Colony Days Parade Route: The Colony Days closure of the parade route is expected to take over 100 hours of budgeted staff time for road closure applications, set-up and manning the road closure.
- Recommendations: Council:
 1. Adopt Draft Resolution A authorizing temporary road closures and restrictions on August 16, 2019 for the Hot El Camino Cruise Nite.
 2. Adopt Draft Resolution B authorizing temporary road closures and restrictions on October 5, 2019 for Colony Days Parade Route. [Public Works]

4. Atascadero Transit Driver Services Contract Award

- Fiscal Impact: A combined contract total of \$396,546 for the initial 23-month contract term, with three optional one year extensions for \$222,874 in FY21/22, \$232,180 in FY22/23, and \$237,115 in FY23/24.
- Recommendation: Council authorize the City Manager to execute a contract with MV Transportation, Inc. to provide Atascadero Dial A Ride transit driver services for \$185,187 for partial FY19/20 and \$211,359 for FY20/21 for a combined total of \$396,546 for the initial 23-month contract term, with three optional one year extensions for \$222,874 in FY21/22, \$232,180 in FY22/23, and \$237,115 in FY23/24. [Public Works]

5. Rebid 2019 Storm Drain Culvert Replacements Project

- Fiscal Impact: Potential to receive a responsive low bid within the City's budget.
- Recommendations: Council:
 1. Reject all bids received on June 18, 2019 for 2019 Storm Drain Culvert Replacements Project.
 2. Direct staff to revise the bid package and resolicit bids for construction for the 2019 Storm Drain Culvert Replacements Project. [Public Works]

UPDATES FROM THE CITY MANAGER: (The City Manager will give an oral report on any current issues of concern to the City Council.)

COMMUNITY FORUM: (This portion of the meeting is reserved for persons wanting to address the Council on any matter not on this agenda and over which the Council has jurisdiction. Speakers are limited to three minutes. Please state your name for the record before making your presentation. Comments made during Community Forum will not be a subject of discussion. A maximum of 30 minutes will be allowed for Community Forum, unless changed by the Council. Any members of the public who have questions or need information may contact the City Clerk's Office, between the hours of 8:30 a.m. and 5:00 p.m. at (805) 470-3400, or cityclerk@atascadero.org.)

B. PUBLIC HEARINGS:

1. Proposition 218 Majority Protest Process Relative to Proposed Increase to Wastewater (Sewer) Rates

- Ex-Parte Communications:
- Fiscal Impact: If approved, the new wastewater rates will result in an estimated \$350,000 in additional revenue from sewer service charges collected in FY19/20.
- Recommendations: Council:
 1. Conduct a public hearing to receive all written and verbal testimony regarding the proposed wastewater (sewer) rates and consider the results of protest proceedings in accordance with Proposition 218.
 2. Adopt one of the following resolutions certifying the protest results:
 - A. For a non-majority protest – Draft Resolution A certifying that the number of valid written protests were not received from property owners representing a majority of the parcels subject to the proposed rate increase.

OR

- B. For a majority protest – Draft Resolution B certifying that the number of valid written protests were received from property owners representing a majority of the parcels subject to the proposed rate increase.
- 3. If no majority protest exists, adopt Draft Resolution C approving proposed wastewater rates effective August 8, 2019. [Public Works]

2. Adopting Sewer Service Charges to be Added to the 2019-2020 Property Tax Rolls

- Ex-Parte Communications:
- Fiscal Impact: The City will collect either \$2,275,732 or \$1,945,082 in sewer service charges for FY19/20 depending on whether or not new sewer rates are adopted following the Proposition 218 Majority Protest Process.
- Recommendations: Council:
 1. Adopt Draft Resolution A approving sewer service charges to be added to the 2019-2020 property tax rolls if Proposition 218 majority protest is unsuccessful (new rates).

OR

2. Adopt Draft Resolution B approving sewer service charges to be added to the 2019-2020 property tax rolls if Proposition 218 majority protest is successful (old rates). [Public Works]

3. Ordinance to Repeal and Replace Title 6 Chapter 6 “No-Smoking Areas Established in Certain Public Places” and Repeal Title 10, Chapter 1 Section 10-1.34 “Smoking and Tobacco Products”

- Ex-Parte Communications:
- Fiscal Impact: None.
- Recommendation: Council introduce, for first reading by title only, Draft Ordinance repealing and replacing Title 6, Chapter 6 “No-smoking areas established in certain public places” of the Atascadero Municipal Code and deleting in its entirety Title 10, Chapter 1, Section 10-1.34 “Smoking and tobacco products”. [Police Department]

C. MANAGEMENT REPORTS:

1. General Plan & Housing Element Annual Progress Report 2018 (CPP19-0045)

- Fiscal Impact: None.
- Recommendation: Council receive and file the 2018 Annual General Plan Progress Report. [Community Development]

D. COUNCIL ANNOUNCEMENTS AND COMMITTEE REPORTS: (On their own initiative, Council Members may make a brief announcement or a brief report on their own activities. The following represent standing committees. Informative status reports will be given, as felt necessary):

Mayor Moreno

1. City Selection Committee
2. County Mayors Round Table
3. Economic Vitality Corporation, Board of Directors (EVC)
4. SLO Council of Governments (SLOCOG)
5. SLO Regional Transit Authority (RTA)

Mayor Pro Tem Bourbeau

1. City / Schools Committee
2. City of Atascadero Finance Committee
3. Integrated Waste Management Authority (IWMA)
4. SLO County Water Resources Advisory Committee (WRAC)

Council Member Fonzi

1. Air Pollution Control District
2. Atascadero Basin Ground Water Sustainability Agency (GSA)
3. City of Atascadero Design Review Committee
4. SLO Local Agency Formation Commission (LAFCo)

Council Member Funk

1. City of Atascadero Finance Committee
2. Homeless Services Oversight Council
3. League of California Cities – Council Liaison

Council Member Newsom

1. California Joint Powers Insurance Authority (CJPIA) Board
2. City / Schools Committee
3. City of Atascadero Design Review Committee
4. Visit SLO CAL Advisory Committee

E. INDIVIDUAL DETERMINATION AND / OR ACTION: (Council Members may ask a question for clarification, make a referral to staff or take action to have staff place a matter of business on a future agenda. The Council may take action on items listed on the Agenda.)

1. City Council
 - a) Mayor Moreno will discuss and request Council direction whether or not to agendaize participation in Monterey Bay Community Power's Community Choice Aggregation Program for the August 13, 2019 Council Meeting.
2. City Clerk
3. City Treasurer
4. City Attorney
5. City Manager

F. ADJOURN

Please note: Should anyone challenge any proposed development entitlement listed on this Agenda in court, that person may be limited to raising those issues addressed at the public hearing described in this notice, or in written correspondence delivered to the City Council at or prior to this public hearing. Correspondence submitted at this public hearing will be distributed to the Council and available for review in the City Clerk's office.

City of Atascadero

WELCOME TO THE ATASCADERO CITY COUNCIL MEETING

The City Council meets in regular session on the second and fourth Tuesday of each month at 6:00 p.m. Council meetings will be held at the City Hall Council Chambers, 6500 Palma Avenue, Atascadero. Matters are considered by the Council in the order of the printed Agenda. Regular Council meetings are televised live, audio recorded and videotaped for future playback. Charter Communication customers may view the meetings on Charter Cable Channel 20 or via the City's website at www.atascadero.org. Meetings are also broadcast on radio station KPRL AM 1230. Contact the City Clerk for more information at cityclerk@atascadero.org or (805) 470-3400.

Copies of the staff reports or other documentation relating to each item of business referred to on the Agenda are on file in the office of the City Clerk and are available for public inspection during City Hall business hours at the Front Counter of City Hall, 6500 Palma Avenue, Atascadero, and on our website, www.atascadero.org. Contracts, Resolutions and Ordinances will be allocated a number once they are approved by the City Council. The minutes of this meeting will reflect these numbers. All documents submitted by the public during Council meetings that are either read into the record or referred to in their statement will be noted in the minutes and available for review in the City Clerk's office.

In compliance with the Americans with Disabilities Act, **if you need special assistance to participate in a City meeting or other services offered by this City**, please contact the City Manager's Office or the City Clerk's Office, both at (805) 470-3400. Notification at least 48 hours prior to the meeting or time when services are needed will assist the City staff in assuring that reasonable arrangements can be made to provide accessibility to the meeting or service.

TO SPEAK ON SUBJECTS NOT LISTED ON THE AGENDA

Under Agenda item, "COMMUNITY FORUM", the Mayor will call for anyone from the audience having business with the Council to approach the lectern and be recognized.

1. Give your name for the record (not required)
2. State the nature of your business.
3. All comments are limited to 3 minutes.
4. All comments should be made to the Mayor and Council.
5. No person shall be permitted to make slanderous, profane or negative personal remarks concerning any other individual, absent or present

This is the time items not on the Agenda may be brought to the Council's attention. A maximum of 30 minutes will be allowed for Community Forum (unless changed by the Council). If you wish to use a computer presentation to support your comments, you must notify the City Clerk's office at least 24 hours prior to the meeting. Digital presentations must be brought to the meeting on a USB drive or CD. You are required to submit to the City Clerk a printed copy of your presentation for the record. Please check in with the City Clerk before the meeting begins to announce your presence and turn in the printed copy.

TO SPEAK ON AGENDA ITEMS (from Title 2, Chapter 1 of the Atascadero Municipal Code)

Members of the audience may speak on any item on the agenda. The Mayor will identify the subject, staff will give their report, and the Council will ask questions of staff. The Mayor will announce when the public comment period is open and will request anyone interested to address the Council regarding the matter being considered to step up to the lectern. If you wish to speak for, against or comment in any way:

1. You must approach the lectern and be recognized by the Mayor
2. Give your name (not required)
3. Make your statement
4. All comments should be made to the Mayor and Council
5. No person shall be permitted to make slanderous, profane or negative personal remarks concerning any other individual, absent or present
6. All comments limited to 3 minutes

The Mayor will announce when the public comment period is closed, and thereafter, no further public comments will be heard by the Council.



CITY OF ATASCADERO CITY COUNCIL

DRAFT MINUTES

Tuesday, June 25, 2019

City Hall Council Chambers, 4th floor
6500 Palma Avenue, Atascadero, California
(Entrance on Lewis Ave.)

City Council Regular Session:

6:00 P.M.

REGULAR SESSION – CALL TO ORDER: 6:00 P.M.

Mayor Moreno called the meeting to order at 6:01 p.m. and Council Member Fonzi led the Pledge of Allegiance.

ROLL CALL:

Present: Council Members Fonzi, Funk, Newsom, Mayor Pro Tem Bourbeau and Mayor Moreno

Absent: None

Staff Present: City Manager Rachele Rickard, Administrative Services Director Jeri Rangel, Public Works Director Nick DeBar, Police Chief Jerel Haley, Community Development Director Phil Dunsmore, City Attorney Brian Pierik, Deputy City Manager/City Clerk Lara Christensen, Police Lieutenant Jason Carr and Senior Planner Callie Taylor

APPROVAL OF AGENDA:

MOTION: By Mayor Pro Tem Bourbeau and seconded by Council Member Funk to:

1. Approve this agenda; and,
2. Waive the reading in full of all ordinances appearing on this agenda, and the titles of the ordinances will be read aloud by the City Clerk at the first reading, after the motion and before the City Council votes.

Motion passed 5:0 by a roll-call vote.

PRESENTATION:

1. Community Choice Energy Presentation by Monterey Bay Community Power

J.R. Killigrew, Director of Communications, for the Monterey Bay Community Power Authority gave the presentation and answered questions from the Council (Exhibit A).

PUBLIC COMMENT:

The following citizens spoke on this item: Eric Greening, Dave Walters, Jason Anderson, Edward Vek, Peter Burne, Maria Kelly, Ellen Beraud, Janice Petko, Heather Howell, Scott Lewis, Rita Casaverde and Brian Auger.

Following discussion by the Council, it was determined to place this item under Individual Determination for the Mayor at the July 9, 2019 City Council Meeting and at that time, decide whether or not to agendaize participation in Monterey Bay Community Power's Community Choice Aggregation Program for the August 13, 2019 Meeting.

Mayor Moreno closed the Public Comment period.

A. CONSENT CALENDAR:

1. City Council Draft Action Minutes – June 11, 2019

- Recommendation: Council approve the June 11, 2019 Draft City Council Meeting Minutes. [City Clerk]

2. May 2019 Accounts Payable and Payroll

- Fiscal Impact: \$2,092,698.05
- Recommendation: Council approve certified City accounts payable, payroll and payroll vendor checks for May 2019. [Administrative Services]

3. 2019-2020 Citywide Salary Schedule

- Fiscal Impact: None.
- Recommendation: Council approve the new Salary Schedule for Fiscal Year 2019-2020. [City Manager]

**MOTION: By Mayor Pro Tem Bourbeau and seconded by Council Member Fonzi to approve the Consent Calendar.
*Motion passed 5:0 by a roll-call vote.***

UPDATES FROM THE CITY MANAGER:

City Manager Rachelle Rickard gave an update on projects and issues within the City.

COMMUNITY FORUM:

The following citizens spoke during Community Forum: Ellen Beraud and Eric Greening

Mayor Moreno closed the COMMUNITY FORUM period.

Mayor Moreno recessed the meeting at 7:46 p.m.
Mayor Moreno reconvened the meeting at 7:56 p.m. with all present.

B. PUBLIC HEARINGS:

1. Ordinance to Repeal and Replace Title 6 Chapter 6 “No-Smoking Areas Established in Certain Public Places” and Repeal Title 10, Chapter 1 Section 10-1.34 “Smoking and Tobacco Products”

- Ex-Parte Communications:
- Fiscal Impact: None.
- Recommendation: Council introduce, for first reading by title only, Draft Ordinance repealing and replacing Title 6, Chapter 6 “No-smoking areas established in certain public places” of the Atascadero Municipal Code and deleting in its entirety Title 10, Chapter 1, Section 10-1.34 “Smoking and tobacco products”. [Police Department]

Ex Parte Communications:

Council Member Funk and Mayor Moreno both reported speaking with Wendy Lewis from ECHO regarding smoking. All other Council Members reported having no communications on this item.

Lieutenant Carr gave the staff report and answered questions from the Council. Chief Haley and City Manager Rickard also answered questions from the Council.

PUBLIC COMMENT:

The following citizens spoke on this item: Alicia Moore, Julie Jones, Kelly Pywtorak, Jayden Hoff, Alex Hall, Sean Hall (Exhibit B), and Steve Jones.

Mayor Moreno closed the Public Comment period.

Following comments from the public and discussion by the Council, the Council requested that adjustments be made to the Draft Ordinance as presented at the Council Meeting and be brought back to the Council for introduction.

MOTION: By Mayor Moreno and seconded by Council Member Newsom to continue the Public Hearing to July 9, 2019 and direct staff to return to Council for further discussion and introduction of the Draft Ordinance.

Motion passed 5:0 by a roll-call vote.

2. Planned Development Amendment for the Principal Mixed-use Project – PLN 2014-1519

- Ex-Parte Communications:
- Fiscal Impact: If the project is approved for processing, it should be required to be fiscally neutral so the added residential units fund their fair share of impacts to City police, fire, and parks services.
- Recommendations: Council:
 1. Adopt Draft Resolution A, certifying Mitigated Negative Declaration No. 2019-0002 based on findings.

2. Adopt Draft Resolution B, approving a General Plan Land Use Diagram Amendment to change the designation of Lot 62 adjacent to El Camino Real from Medium Density Residential to General Commercial based on findings.
3. Introduce for first reading, by title only, Draft Ordinance approving Title 9 Zone Text Amendments to the Planned Development Overlay Zone #24 (PD-24) and changing the zoning of Lot 62 from RMF-10 to CR based on findings.
4. Adopt Draft Resolution C, approving a Conditional Use Permit (2019 Master Plan of Development) and Vesting Tentative Subdivision Map (Tract 3070) based on findings and subject to Conditions of Approval and Mitigation Monitoring. [Community Development]

Ex Parte Communications

Mayor Pro Tem Bourbeau, Mayor Moreno and Council Member Fonzi reported speaking with the applicant. Council Members Funk and Newsom reported having no communications on this item.

Community Development Director Dunsmore and Senior Planner Taylor gave the staff report and answered questions from the Council.

PUBLIC COMMENT:

The following citizens spoke on this item: Royce Eddings and Barry Ephrim

Mayor Moreno closed the Public Comment period.

MOTION: By Mayor Pro Tem Bourbeau and seconded by Council Member Fonzi to:

1. Adopt Draft Resolution A, certifying Mitigated Negative Declaration No. 2019-0002 based on findings.
2. Adopt Draft Resolution B, approving a General Plan Land Use Diagram Amendment to change the designation of Lot 62 adjacent to El Camino Real from Medium Density Residential to General Commercial based on findings.
3. Introduce for first reading, by title only, Draft Ordinance approving Title 9 Zone Text Amendments to the Planned Development Overlay Zone #24 (PD-24) and changing the zoning of Lot 62 from RMF-10 to CR based on findings.
4. Adopt Draft Resolution C, approving a Conditional Use Permit (2019 Master Plan of Development) and Vesting Tentative Subdivision Map (Tract 3070) based on findings and subject to Conditions of Approval and Mitigation Monitoring amended as follows by the Council:
 - ***Modify affordable housing requirements to be 3 low- and 1 moderate- income units in the stacked flats with an accompanying payment of \$16,000 for each of the remaining 2 units that is required under the Ordinance.***
 - ***Add a condition that all streets within the development be appropriately marked and/or signed, at staff's discretion, as no parking zones.***

Deputy City Manager/City Clerk Christensen read the title of the Ordinance:

**AN ORDINANCE OF THE CITY COUNCIL
OF THE CITY OF ATASCADERO, CALIFORNIA,
AMENDING TITLE 9, ARTICLE 28,
PLANNED DEVELOPMENT OVERLAY DISTRICT #24
AND THE OFFICIAL ZONING MAP**

**9105, 9107, 9109 PRINCIPAL AVENUE/
9300 PINO SOLO AVENUE
(APNS 030-491-001, 013, 019, 020)
ECR PRINCIPAL, LLC**

Motion passed 5:0 by a roll-call vote. (Resolution Nos. 2019-058, 2019-059 and 2019-060)

Mayor Moreno recessed the meeting at 10:30 p.m.

Mayor Moreno reconvened the meeting at 10:40 p.m. with all present.

C. MANAGEMENT REPORTS:

1. Del Rio Road / US 101 Interchange Traffic Sensitivity Analysis

- Fiscal Impact: The current agreement with Wallace Group for Phase 2 (PAED) work has a remaining balance of approximately \$450,000. If alternative improvement designs are appropriate for future traffic demands, there is a potential savings exceeding \$10 million.
- Recommendations: Council:
 1. Receive and file Traffic Sensitivity Analysis for the Del Rio Road Interchange Report.
 2. Direct staff to pause work on the current roundabout design for the Del Rio Road Interchange Project and amend the current agreement with Wallace Group to evaluate alternative interchange and corridor improvements that are consistent with traffic needs from anticipated development in the vicinity. [Public Works]

Public Works Director DeBar gave the staff report and answered questions from the Council.

On motion by Mayor Pro Tem Bourbeau and seconded by Council Member Fonzi the Council voted 5:0, by roll call, to continue the meeting past 11:00 p.m.

PUBLIC COMMENT:

The following citizens spoke on this item: None.

Mayor Moreno closed the Public Comment period.

MOTION: By Council Member Newsom and seconded by Council Member Funk to:

1. Receive and file Traffic Sensitivity Analysis for the Del Rio Road Interchange Report.
2. Direct staff to pause work on the current roundabout design for the Del Rio Road Interchange Project and amend the current agreement with Wallace Group to evaluate alternative interchange and corridor improvements that are consistent with traffic needs from anticipated development in the vicinity.

Motion passed 5:0 by a roll-call vote.

D. COUNCIL ANNOUNCEMENTS AND COMMITTEE REPORTS:

The following Council Members made brief announcements and gave brief update reports on their committees since their last Council meeting:

Mayor Moreno

1. County Mayors Round Table

Mayor Pro Tem Bourbeau

1. Integrated Waste Management Authority (IWMA)

Council Member Fonzi

1. Air Pollution Control District

Council Member Newsom

1. Visit SLO CAL Advisory Committee

E. INDIVIDUAL DETERMINATION AND / OR ACTION: None.

F. ADJOURN

Mayor Moreno adjourned the meeting at 11:15 p.m.

MINUTES PREPARED BY:

Lara K. Christensen
Deputy City Manager / City Clerk

The following exhibits are available for review in the City Clerk's office:

- Exhibit A – Monterey Bay Community Power literature
- Exhibit B – Handouts regarding tobacco

APPROVED:



Atascadero City Council

Staff Report – Community Development Department

Planned Development Amendment for the Principal Mixed-use Project Zone Change Second Reading

RECOMMENDATION:

Council adopt on second reading, by title only, Draft Ordinance approving Title 9 Zone Text Amendments to the Planned Development Overlay Zone No. 24 (PD-24) and changing the zoning of Lot 62 from RMF-10 to CR based on findings.

REPORT-IN-BRIEF:

On June 25, 2019, the City Council conducted a public hearing to consider an application for amendments to the Planned Development Overlay Zone No. 24 at the corner of El Camino Real and Principal Avenue (APN 030-049-001, 013, 019, 020.) At that meeting, the Council voted 5-0 to approve the proposed conditional use permit, vesting tentative subdivision map, General Plan Map Amendment, and to introduce the zone change for first reading.

The second reading for the proposed zoning ordinance and map amendment finalizes the amendments to Planned Development No. 24 as noted above. The zoning map amendment changes the zoning designation of the 8111 sq. ft. area adjacent to El Camino Real from Residential Multi-family (RMF-10) to Commercial Retail (CR) as shown on the attached map (Attachment 1, Exhibit A).

FISCAL IMPACT:

Based on findings from the 2003 Taussig Study, revenue from new residential development including property tax revenues, vehicle licensing fees, sales taxes, and other revenues are insufficient to cover the maintenance and emergency services costs of new development. Based on the revenue projections from the Taussig Study, the City has developed standard conditions of approval for new development projects that require the cost of maintenance and emergency services to be funded by the project through a community facilities district (CFD) annexation. Annexation shall occur prior to final map acceptance. The proposed project will be required to establish a Homeowners Association or other similar mechanism to maintain the development's roadways, common area landscaping, drainage, etc.

ATTACHMENT:

Draft Ordinance

ATTACHMENT 1: Draft Ordinance
Amending Title 9, Planned Development No. 24 Overlay Zone and Zoning Map

DRAFT ORDINANCE

**AN ORDINANCE OF THE CITY COUNCIL
OF THE CITY OF ATASCADERO, CALIFORNIA,
AMENDING TITLE 9, ARTICLE 28, PLANNED DEVELOPMENT
OVERLAY DISTRICT #24 AND THE OFFICIAL ZONING MAP**

**9105, 9107, 9109 PRINCIPAL AVENUE/
9300 PINO SOLO AVENUE
(APNS 030-491-001, 013, 019, 020)
ECR PRINCIPAL, LLC**

WHEREAS, an application has been received from Barry Ephraim of ECR Principal, LLC (125 South Bowling Green Way, Los Angeles, CA 90049), Applicant and Owner, and Principal Partners LLC, (555 Ramona Drive, San Luis Obispo, CA 93405), Owner, to consider a zoning amendment to a previously approved Planned Development Overlay Zone #24 (PD-24), a Zoning Map amendment, a General Plan map amendment, a Master Plan of Development (Conditional Use Permit), a new Vesting Tentative Tract Map, and certification of a Mitigated Negative Declaration on a 5.25-acre site located at 9105, 9107, 9109 Principal Ave and 9300 Pino Solo (APN 030-491-001, 013, 019, 020); and

WHEREAS, the site's current General Plan Land Use Designation is Medium Density Residential (MDR) and General Commercial (GC); and

WHEREAS, the site's current Zoning Designation is Residential Multi-Family (RMF-10) and Commercial Retail (CR) with a Planned Development #24 (PD24) Overlay; and

WHEREAS, the Planning Commission has recommended that the City Council approve a General Plan Land Use Diagram Amendment to change the Land Use Designation of one (1) lot within the project site from Medium Density Residential (MDR) to General Commercial (GC); and

WHEREAS, a Zoning Ordinance text change and official Zoning Map change are proposed to amend zoning code text for Planned Development Overlay Zone #24 (PD-24) and amend the zoning designation of one (1) lot on El Camino Real frontage from Residential Multi-Family (RMF-10) to Commercial Retail (CR) with a Planned Development #24 (PD24) Overlay in order to correspond with the recommended General Plan Land Use Diagram Amendment; and

WHEREAS, Article 28 of the Atascadero Municipal Code allows for the creation of Planned Development Overlay Zones to promote orderly and harmonious development and to enhance the opportunity to best utilize special site characteristics; and

WHEREAS, the laws and regulations relating to the preparation and public notice of environmental documents, as set forth in the State and local guidelines for implementation of the California Environmental Quality Act (CEQA) have been adhered to; and

WHEREAS, an Initial Study and Draft Mitigated Negative Declaration 2019-0002 were prepared for the project and made available for public review in accordance with the requirements of the California Environmental Quality Act (CEQA); and

WHEREAS, the Planning Commission has determined that it is in the best interest of the City to enact an amendment to the Zoning Code Text and official Zoning Map to protect the health, safety and welfare of its citizens by applying orderly development and expanding housing opportunities on Principal and Pino Solo and by expanding commercial opportunities along the El Camino Real frontage at this location; and

WHEREAS, the City Council of the City of Atascadero, at a Public Hearing held on October 12, 2004, studied and considered Zone Change 2003-0070 and Zone Change 2004-0083, after first studying and considering the Draft Mitigated Negative Declaration prepared for the project, and adopted the original Planned Development Overlay Zone #24 in conjunction with CUP 2003-0117, and

WHEREAS, a timely and properly noticed Public Hearing upon the subject Zone Text Change and official Zoning Map change application was held by the Planning Commission of the City of Atascadero at which hearing evidence, oral and documentary, was admitted on behalf of said zoning text and map amendments; and

WHEREAS, the Planning Commission of the City of Atascadero, at a Public Hearing held on May 7, 2019, studied and considered an amendment to Planned Development Overlay Zone #24 (Zone Change 2017-0187) and the official Zoning Map, after first studying and considering the proposed Mitigated Negative Declaration prepared for the project; and

WHEREAS, the Planning Commission of the City of Atascadero has recommended approval of the amendment to Planned Development Overlay Zone #24 (Zone Change 2017-0187) and the official Zoning Map; and

WHEREAS, a timely and properly noticed Public Hearing upon the subject Zone Text Change and Zoning Map application was held by the City Council of the City of Atascadero at which hearing evidence, oral and documentary, was admitted on behalf of said zoning text amendments; and

WHEREAS, the Atascadero City Council, at a Public Hearing held on June 25, 2019, studied the Planning Commission's recommendation and considered the proposed amendment to Planned Development Overlay Zone #24 (Zone Change 2017-0187) and the official Zoning Map, after first studying and considering the Draft Mitigated Negative Declaration prepared for the project, and

NOW THEREFORE, THE CITY COUNCIL OF THE CITY OF ATASCADERO HEREBY ORDAINS AS FOLLOWS with respect to the proposed Zoning Code Text Amendment and Official Zoning Map Amendment:

SECTION 1. Official Zoning Text and Map Amendments. Pursuant to the Atascadero Municipal Code section 9-1.115, the City Council finds that:

PLN 2014-1519 / ZCH 2017-0187 constitutes an amendment to the City of Atascadero Zoning Ordinance Section 9-3.669 of the Atascadero Municipal Code, shown in Exhibits A and B attached hereto and incorporated herein by this reference. Pursuant to Atascadero Municipal Code Section 9-1.115(a)(2), the City Council approves amendments to the Atascadero Municipal Code, Planned Development #24 section, and the official Zoning designation map to amend the zoning designation of one (1) lot on El Camino Real frontage from Residential Multi-Family (RMF-10) to Commercial Retail (CR) with a Planned Development #24 (PD24) Overlay.

SECTION 2. Findings for Approval of an Amendment to the Section 9-3.669, Planned Development Overlay Zone No. 24 and an Amendment to the Official Zoning Map of Atascadero changing the zoning of one (1) lot within the project area The City Council finds as follows:

1. The proposed project or use is consistent with the General Plan Goals, Policies, and Programs and the overall intent of the General Plan; and

Fact. The proposed amendments are consistent with General Plan Land Use Policies 1.1, 1.3, 2.3, 5.3, 6.1, 7.1, 7.2, 8.5, 15.1, and 15.6; Circulation Policies 1.1, 1.3, 1.4, and 1.5; and Housing Element Policies 1.1, 4.1, and 4.3.

2. The proposed zone change will be compatible with existing or desired conditions in surrounding neighborhoods and surrounding General Plan land uses and General Plan policies; and

Fact. The proposed zone map amendments will create consistency in zoning along the El Camino Real frontage at this location. The parcel north of the carwash which is proposed for amendment was previously designed as a drainage basin for the residential portion of the development, and therefore was zoned residential. The updated plans no longer require this area to be used for water storage, and therefore future commercial development potential now is possible at this location. The proposed zoning map change will provide future commercial development opportunities at this location.

3. The proposed project or use satisfies all applicable provisions of the Title (Zoning Ordinance) including the PD-24 Ordinance as amended; and

Fact. The proposed amendments will update the PD 24 zoning text to be consistent with the revised project proposal. A zoning map change will create consistency in zoning along the El Camino Real corridor.

4. The proposed project or use will not be inconsistent with the character of the immediate neighborhood or contrary to its orderly development; and

Fact. The proposed residential use is consistent with other attached and detached multifamily residential and residential serving uses in the area. Commercial opportunities along the El Camino Real frontage will be consistent with adjacent uses.

5. The establishment, and subsequent operation or conduct of the use will not, because of the circumstances and conditions applied in the particular case, be detrimental to the health, safety, or welfare of the general public or persons residing or working in the neighborhood of the use, or be detrimental or injurious to property or improvements in the vicinity of the use; and

Fact. The proposed residential use will not be detrimental to the health, safety, or welfare of the general public or persons residing in the neighborhood. A residential use is consistent with the surrounding neighborhood to the west and south, and the commercial development is consistent with the adjacent commercial uses on El Camino Real and the corner of Principal Avenue. The Planned Development Overlay language, mitigation measures, and City development standards will ensure that pedestrian and vehicular access conditions are designed in a manner which does not create ongoing safety concerns.

6. The proposed zone change will not create any new significant and unavoidable impacts to traffic, infrastructure, or public service impacts; and

Fact. The proposed residential use will not generate significant and unavoidable impacts to traffic, infrastructure, or public services. The project will contribute City TIF fees toward the US 101 interchanges. Frontage roads will be developed to City standards, including a turn lane on Principal Avenue. All internal and abutting public roads have been designed to City standard. All residences within the project area will be required to annex into the Citywide Community Facilities District to cover costs associated with the increased City costs of providing police, fire, and park services to new residents.

7. The proposed zone change is consistent with the project-specific Mitigated Negative Declaration and incorporates all feasible mitigation measures consistent with the Mitigation Monitoring and Reporting Program; and

Fact. A Mitigated Negative Declaration has been prepared for the Planned Development amendment and circulated in accordance with CEQA. All feasible mitigation measures have been incorporated.

8. Modification of development standards or processing requirements of the Zoning Ordinance through the PD overlay is warranted to promote orderly and harmonious development; and

Fact. The PD-24 established development standards that promote a cohesive neighborhood development and ensure that City goals related to traffic mitigation, aesthetic character, inclusionary housing, and pedestrian connectivity, among others, are achieved. Minor modifications to the PD-24 zone text are currently proposed.

9. Modification of development standards or processing requirements of the zoning ordinance through the PD overlay will enhance the opportunity to best utilize special characteristics of an area and will have a beneficial effect on the area; and

Fact. The Planned Development 24 overlay text modifies standard development requirements to allow for a mixed-use residential and commercial project. Modified standards for the development enable the unit count and site design as proposed by the applicant.

10. Benefits derived from the Planned Development Overlay Zone cannot be reasonably achieved through existing development standards or processing requirements; and

Fact. The Planned Development Overlay Zone 24 ensures that development within the area provide certain benefit as identified by Council Policy. Development under the PD24 standards will maintain and enhance neighborhood character and provide transition between commercial and single-family uses.

11. Proposed plans offer certain redeeming features to compensate for requested modifications of the Planned Development Overlay zone.

Fact. City Council Planned Development Policy requires project benefits such as affordable inclusionary housing, pocket parks, and high quality landscape and architecture in exchange for modified development standards. As conditioned, the project satisfies these requirements.

SECTION 3. Zone Map Amendment Approval. The City Council of the City of Atascadero, in a regular session assembled on June 25, 2019 resolved to introduce for first reading by title only, an Ordinance that will rezone one (1) lot along the El Camino Real frontage on the subject site consistent with the following:

Exhibit A: Zoning Map Amendment

SECTION 4. Zone Text Change Approval. The City Council of the City of Atascadero, in a regular session assembled on June 25, 2019 resolved to introduce for first reading by title only, an Ordinance that will replace Section 9-3.669, Establishment of Planned Development Overlay Zone No. 24, of the Atascadero Municipal Code with the following:

Exhibit B: Amendment to Section 9-3.669 Planned Development Overlay Zone No. 24 (PD24)

SECTION 5. A summary of this Ordinance, approved by the City Attorney, together with the ayes and noes, shall be published twice: at least five days prior to its final passage in the Atascadero News, a newspaper published and circulated in the City of Atascadero, and; before the expiration of fifteen (15) days after its final passage in the Atascadero News, a newspaper published and circulated in the City of Atascadero. A copy of the full text of this ordinance shall be on file in the City Clerk's office on and after the date following introduction and passage and shall be available to any interested member of the public.

INTRODUCED at a regular meeting of the City Council held on _____, and **PASSED, APPROVED** and **ADOPTED** by the City Council of the City of Atascadero, State of California, on _____.

On motion by Council Member _____ and seconded by Council Member _____, the foregoing Resolution is hereby adopted in its entirety on the following roll call vote:

- AYES:
- NOES:
- ABSENT:
- ABSTAIN:

CITY OF ATASCADERO

Heather Moreno, Mayor

ATTEST:

Lara K. Christensen, City Clerk

APPROVED AS TO FORM:

Brian Pierik, City Attorney

**Exhibit A: Zoning Map Amendment
Principal Mixed-Use Planned Development Amendment PLN 2014-1519**

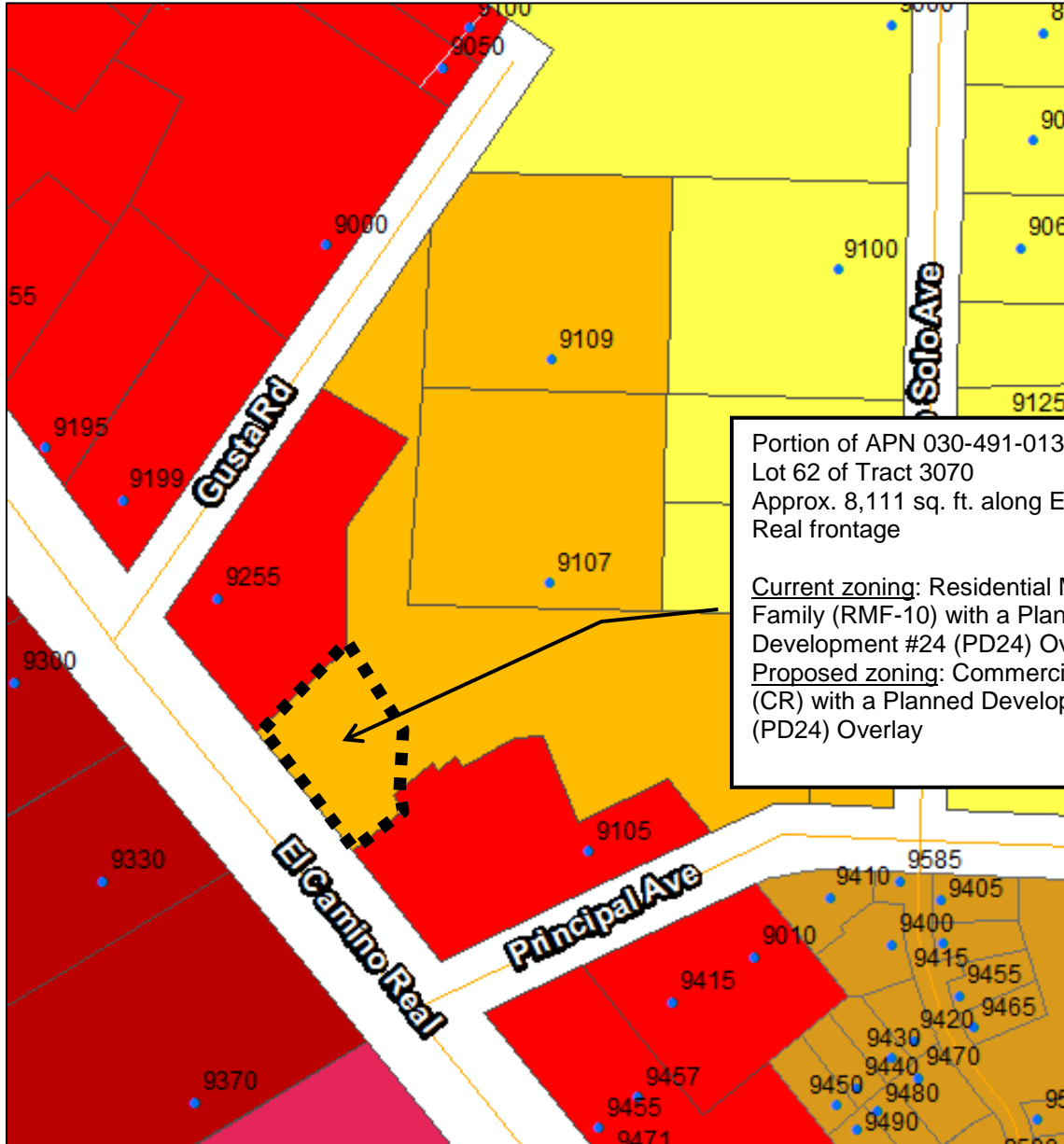

Portion of APN 030-491-013
Lot 62 of Tract 3070
Approx. 8,111 sq. ft. along El Camino Real frontage

Current zoning: Residential Multi-Family (RMF-10) with a Planned Development #24 (PD24) Overlay
Proposed zoning: Commercial Retail (CR) with a Planned Development #24 (PD24) Overlay

Exhibit B: Amendment to Section 9-3.669 Planned Development Overlay Zone No. 24 (PD24)

9-3.669 Establishment of Planned Development Overlay Zone No. 24 (PD-24)

Planned Development Overlay Zone No. 24 is established as shown on the official zoning maps (Section 9-1.102 of this title). A Planned Development Overlay Zone No. 24 is established on parcels APN 030-491-013, 001, 020, 019 with a combined gross acreage of 5.32 acres. The maximum residential density within the planned development shall not exceed a maximum of ~~thirty-seven (37)~~ fifty-two (52) residential units as identified in the Master Plan of Development (PLN 2014-1529/CUP 2003-0117 as amended), which includes six (6) commercial live work units, a base density of forty-four (44) multifamily units, plus a density bonus for two (2) additional multifamily units, subject to the densities allowed by the underlying zoning districts and any approved density bonuses. The development standards contained within the Master Plan of Development document (CUP 2003-0117 as amended), as conditioned, shall be applied to all future development within the project area, and as follows:

- (a) All site development shall require the approval of a Master Plan of Development. All construction and development shall conform to the approved Master Plan of Development, as conditioned.
- (b) The vesting tentative subdivision map (~~TFM 2014-0107~~ Tract 3070, as amended) and any subsequent amendments for the site shall be consistent with ~~CUP 2003-0117~~ PLN 2014-1529 as amended. All construction and development shall conform to the approved Master Plan of Development, as conditioned.
- (c) No subsequent tentative parcel or tract map shall be approved unless found to be consistent with the approved Master Plan of Development.
- (d) The commercial area, residential dwelling units, landscaping, walls and fencing shall be consistent with the approved Master Plan of Development. Building setbacks, lot sizes, landscape area, and lot coverage shall be as identified within the approved Master Plan of Development.
- (e) All landscaping shown on the approved landscape plan will be installed by the developer and shall be maintained as approved.
- (f) All utilities, including electric, telephone and cable, along the frontage of, and within the PD and along the project frontages shall be installed and/or relocated underground, except as noted in the in the Master Plan of Development and the Conditions of Approval.
- (g) The nonresidential uses shall retain the commercial retail zoning district designation, including proposed office spaces in the mixed-used area identified in the Master Plan of Development. The following allowable uses are proposed for this district within the PD-24 overlay zone:
 - (1) Residential multifamily (second and third floors only);
 - (2) Broadcast studios;
 - (3) Building materials and hardware (indoor only);
 - (4) Food and beverage retail sales;

- (5) Furniture, home furnishings and equipment (indoor only);
- (6) General merchandise stores;
- (7) Mail order and vending;
- (8) Car-wash;
- (9) Financial services;
- (10) Health care services;
- (11) Offices;
- (12) Personal services;
- (13) Eating and drinking places;
- (14) Business support services, where all areas of use are located within a building;
- (15) Utility service center;
- (16) Temporary events;
- (17) Day care.

(h) The conditional uses will be consistent with those listed for the underlying commercial retail zone and will require an amendment to the Master Plan of Development.

(i) All residential and commercial uses shall be consistent with the requirements of the underlying zoning district except as allowed by the Master Plan of Development.

(j) All trees shown to be protected on the approved Master Plan of Development shall be maintained. Any future tree removal shall require approval per the requirements set forth in the Atascadero Native Tree Ordinance.

(k) All public improvements shall be consistent with proposed improvements that are identified in vesting tentative map ~~2014-0107~~ [Tract 3070, as amended](#). Frontage improvements for Gusta Road will not be required. (Ord. 589 § 4, 2015; Ord. 465 § 2, 2004)



Atascadero City Council

Staff Report – Public Works Department

Authorizing Temporary Road Closures for Hot El Camino Cruise Nite and Colony Days Parade Route

RECOMMENDATIONS:

Council:

1. Adopt Draft Resolution A authorizing temporary road closures and restrictions on August 16, 2019 for the Hot El Camino Cruise Nite.
2. Adopt Draft Resolution B authorizing temporary road closures and restrictions on October 5, 2019 for Colony Days Parade Route.

DISCUSSION:

The City participates in two special events each year that require encroachment permits from Caltrans: Hot El Camino Cruise Nite and the Colony Days Parade. Both of these events require the closure of Highway 41 at El Camino Real and the closure of the US 101 northbound Highway 41 exit. In order to obtain a Caltrans encroachment permit, the City must provide Caltrans with a traffic control and detour plan for the Highway 41 closures. In addition, Caltrans requires a City Council resolution authorizing the temporary road closure of El Camino Real and the other streets affected along the route.

Hot El Camino Cruise Nite: Friday, August 16, 2019 (event 6:30 to 8:30 p.m.)

This event begins at 6:30 p.m. but requires temporary road closures in advance of the start time to secure and clear the event route. The following road segments are proposed to be closed from 5:00 p.m. until 8:30 p.m. for the Hot El Camino Cruise Nite event:

- El Camino Real from Curbaril Avenue to Traffic Way
- San Luis Avenue from Curbaril Avenue to Pueblo Avenue
- Pueblo Avenue from San Luis Avenue to El Camino Real
- East Mall from El Camino Real to Palma Avenue
- West Mall from El Camino Real to Lewis Avenue
- Entrada Avenue from El Camino Real to Lewis Avenue
- Traffic Way from El Camino Real to Lewis Avenue
- Palma Avenue from Traffic Way to East Mall

The Hot El Camino Cruise Nite event attracts thousands of tourists and spectators who line El Camino Real to view the vehicles that participate in this growing event. Most years there were over 400 vehicles registered.

The following evening, "Dancing in the Streets," a popular event that debuted in 2016, will have street closures that will only impact the downtown area from West Mall to Traffic Way. "Dancing in the Streets" is planned for Saturday, August 17, 2019 from 5:00 p.m. to 10:00 p.m. A resolution is not needed for this event since Caltrans highway operations are unaffected by the event.

Colony Days Parade: Saturday, October 5, 2019 (event 10:00 a.m. to 1:00 p.m.)

The Colony Days Parade route will begin on El Camino Real near Pueblo Avenue and travel northbound on El Camino Real, then turn east on West Mall ending at Lewis Avenue near City Hall. Required road closures are very similar to Hot El Camino Cruise Nite except Lewis Avenue (between Entrada Avenue and East Mall) and West Mall (between Lewis Avenue and Olmeda Avenue) will also be closed, while Traffic Way, Entrada Avenue, and Palma Avenue (between Traffic Way and Entrada Avenue), will remain open.

Road closures for the Colony Days Parade occurs in two stages. The first stage occurs at 8:00 a.m. and is a "soft" closure that closes a portion of the parade route to allow floats and other participants to set up. The second stage occurs at 9:30 a.m. and is a "hard" closure that prohibits all unauthorized vehicles from driving through the parade route or any closed road.

A detail of each of the road closures is included in the Draft Resolutions (Attachments 1 & 2) and on the proposed route for Hot El Camino Cruise Nite and Colony Days (Attachment 3).

FISCAL IMPACT:

Cruise Nite incurs no net fiscal impact. The cost of putting the event on is approximately \$15,000 in budgeted funds. It is anticipated that these costs will be fully recovered through budgeted sponsorships and entry fees.

The Colony Days closure of the parade route is expected to take over 100 hours of budgeted staff time for road closure applications, set-up and manning the road closure. Colony Days is a non-profit event co-sponsored by the City.

ALTERNATIVES:

None proposed.

ATTACHMENTS:

1. Draft Resolution A - Cruise Nite
2. Draft Resolution B - Colony Days
3. Maps - Proposed Hot El Camino Cruise Nite and Colony Days Parade Routes

DRAFT RESOLUTION A

**RESOLUTION OF THE CITY COUNCIL OF
THE CITY OF ATASCADERO, CALIFORNIA,
AUTHORIZING TEMPORARY ROAD CLOSURES AND RESTRICTIONS
FOR HOT EL CAMINO CRUISE NITE**

BE IT RESOLVED, by the City Council of the City of Atascadero that the Hot El Camino Cruise Nite route is hereby established as: El Camino Real from Curbaril Avenue to Entrada Avenue to Palma Avenue to Traffic Way and returning to El Camino Real. Additionally, San Luis Avenue from Curbaril Avenue to Pueblo Avenue, and Pueblo Avenue from San Luis Avenue to El Camino Real, will be closed for participant registration and check-in activities.

BE IT FURTHER RESOLVED that in order to provide a closed route for the Cruise, the area described above is designated as a “No Parking” and tow-away zone from 5:00 p.m. until 8:30 p.m., on August 16, 2019.

BE IT FURTHER RESOLVED that the City Engineer is authorized to make modifications to the above road restrictions and associated traffic control plan as necessary to address conflicts, improve efficiencies, and for public health, welfare, and safety purposes.

PASSED AND ADOPTED at a regular meeting of the City Council held on the ___th day of _____, 2019

On motion by Council Member _____ and seconded by Council Member _____, the foregoing Resolution is hereby adopted in its entirety on the following roll call vote:

- AYES:
- NOES:
- ABSENT:
- ABSTAIN:

CITY OF ATASCADERO

Heather Moreno, Mayor

ATTEST:

Lara K. Christensen, City Clerk

APPROVED AS TO FORM:

Brian A. Pierik, City Attorney

DRAFT RESOLUTION B

**RESOLUTION OF THE CITY COUNCIL OF
THE CITY OF ATASCADERO, CALIFORNIA,
AUTHORIZING TEMPORARY ROAD CLOSURES AND RESTRICTIONS
FOR COLONY DAYS PARADE ROUTE**

BE IT RESOLVED by the City Council of the City of Atascadero that the Colony Days Parade route is hereby established as El Camino Real from Curbaril Avenue to West Mall and ending at Lewis Avenue with the Colony Day Festivities centered at the Sunken Gardens. Additionally, San Luis Avenue from Curbaril Avenue to Pueblo Avenue and Pueblo Avenue from Luis Avenue to El Camino Real will be closed for Colony Days Parade staging area.

BE IT FURTHER RESOLVED that in order to provide a reserved route for the Parade, staging and associated activities, the following actions are required:

Friday, October 4, 2019 through Sunday, October 7, 2019 – 24 hours

Establish “No Parking” and tow-away zone

- East Mall – South side only, from El Camino Real to Palma Avenue

Saturday, October 5, 2019 – 6:00 a.m. until 5:00 p.m.

Establish road closure and tow-away zone

- East Mall, from El Camino Real to Palma Avenue
- West Mall, from El Camino Real to Lewis Avenue
- Palma Avenue, from East Mall to West Mall

Saturday, October 5, 2019 – 8:00 a.m. until 1:00 p.m. (Hard closure at 9:30 a.m.)

Establish road closure and tow-away zone

- El Camino Real, from Curbaril Avenue to Entrada Avenue
- San Luis Avenue, from Curbaril Avenue to Pueblo Avenue
- Pueblo Avenue, from San Luis Avenue to El Camino Real
- Lewis Avenue, from Entrada Avenue to East Mall (close at 10:00 a.m.)
- West Mall, from Lewis Avenue to Olmeda Avenue (close at 10:00 a.m.)

BE IT FURTHER RESOLVED that the City Engineer is authorized to make modifications to the above road restrictions and associated traffic control plan as necessary to address conflicts, improve efficiencies, and for public health, welfare, and safety purposes.

ITEM NUMBER: A-3
DATE: 07/09/19
ATTACHMENT: 2

PASSED AND ADOPTED at a regular meeting of the City Council held on the __th day of _____, 2019

On motion by Council Member _____ and seconded by Council Member _____, the foregoing Resolution is hereby adopted in its entirety on the following roll call vote:

AYES:
NOES:
ABSENT:
ABSTAIN:

CITY OF ATASCADERO

Heather Moreno, Mayor

ATTEST:

Lara K. Christensen, City Clerk

APPROVED AS TO FORM:

Brian A. Pierik, City Attorney

Hot El Camino Cruise Nite

ITEM NUMBER: A-3
 DATE: 07/09/19
 ATTACHMENT: 3

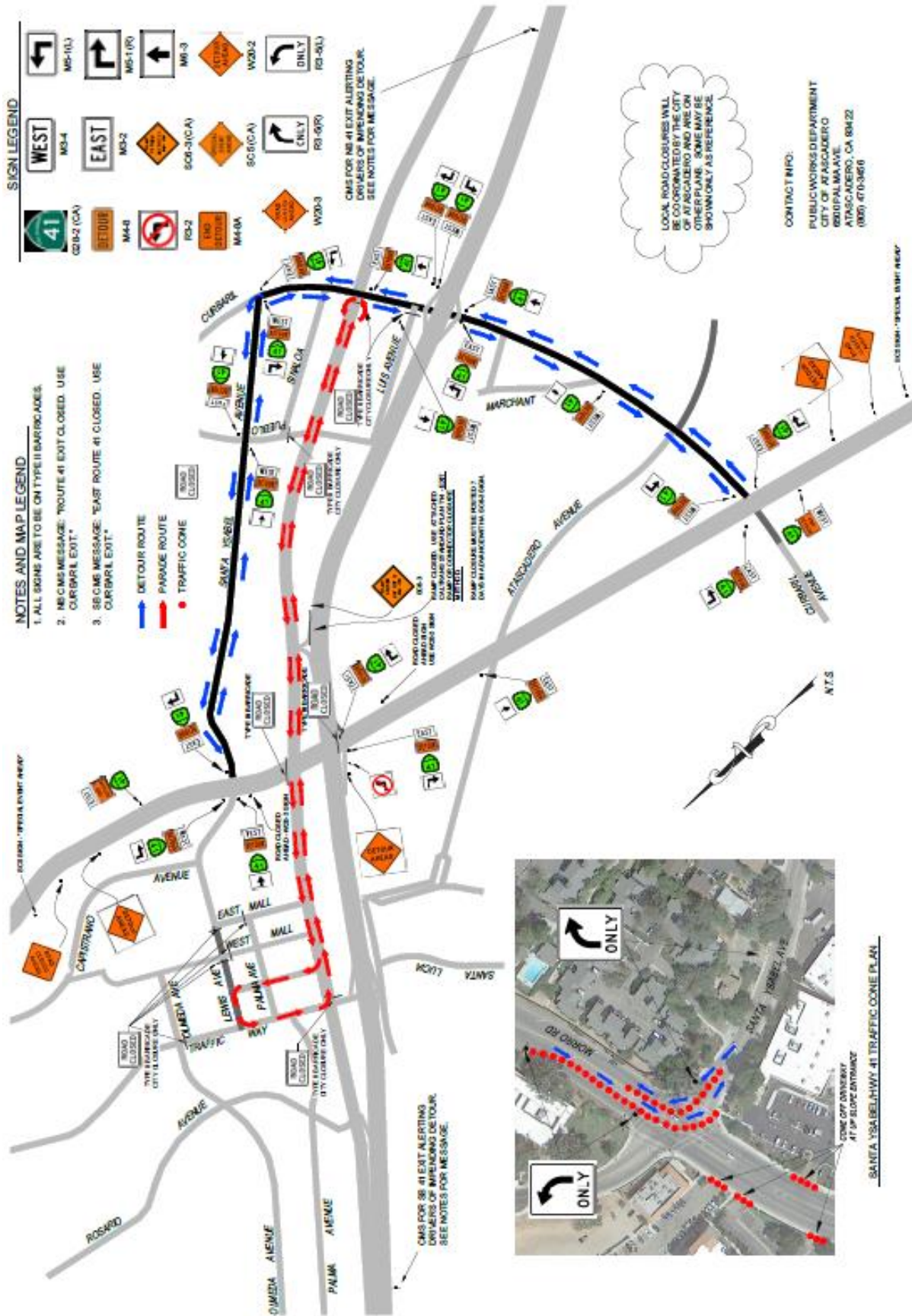



Atascadero City Council

Staff Report - Public Works Department

Atascadero Transit Driver Services Contract Award

RECOMMENDATION:

Council authorize the City Manager to execute a contract with MV Transportation, Inc. to provide Atascadero Dial A Ride transit driver services for \$185,187 for partial FY19/20 and \$211,359 for FY20/21 for a combined total of \$396,546 for the initial 23-month contract term, with three optional one year extensions for \$222,874 in FY21/22, \$232,180 in FY22/23, and \$237,115 in FY23/24.

DISCUSSION:

Background:

Atascadero Dial A Ride (DAR) has been providing transportation service to the residents of Atascadero since the City's incorporation in 1979. The service is a curb-to-curb, demand response public transit system serving disabled and mobility-impaired individuals, seniors and the general public. The Atascadero DAR fleet is comprised of four Ford F450 18 passenger buses equipped with wheelchair lifts, bike racks and GPS/dispatching tablets. Three buses are in service Monday through Friday with one bus serving as a backup.

The City employs part-time transit dispatchers and contracts with a private firm to provide qualified transit bus drivers. There are many State and Federal requirements and mandates for employing bus drivers, including licensing, drug testing, DOT logs, and periodic training – which would not be economical for the City to oversee. The City has contracted transit driver services with MV Transportation for the past 5 years. The term of this contract and its optional extensions was set to terminate on June 30, 2019.

The City issued a Request for Proposals (RFP) on January 8, 2019 to solicit transit driver services from qualified firms for Atascadero DAR. The RFP required bidders to provide a proposal that included fully supervised, trained and certified drivers to perform these services in a safe and efficient manner. The bidders were required to provide a comprehensive hourly rate based on an estimated 4,700 hours annually for five years beginning FY19/20. Three bid proposals were received for consideration by the February 7, 2019 deadline.

Bid Analysis:

Proposals were received from First Transit, Ventura Transit System, and MV Transportation. All proposals were deemed complete and demonstrated the ability of

the firms to provide the requested services. The proposals were scored independently by a review team based on seven components. Hourly rates ranged from \$42.93 to \$58.00 for FY19/20 and increased to \$50.45 to 70.48 for FY23/24. MV Transportation was determined to be the lowest responsive bidder and received the highest ranking based upon experience operating Atascadero DAR and similar systems, organizational capabilities and resources and, finally, the lowest cost.

The hourly rates in MV Transportation's proposal range from \$42.93 for FY19/20 to \$50.45 for FY23/24 with annual increases varying from 2% to just over 5%. Based upon 4,700 estimated annual hours, the estimated annual cost for their proposal ranges from \$201,771 to \$237,115 over this same period.

While the cost proposal received from MV Transportation was the lowest of the three bidders, it is a significant increase from their current contract with the City awarded in 2014. The hourly rate for the expiring 2018/19 contract is \$30.76 per hour and the proposed hourly rate for the new contract is \$42.93 for 2019/2020. The annual cost will increase with the new contract, from the 2018/19 annual amount of approximately \$144,572 to an anticipated \$201,771 for 2019/20 - an increase of \$57,199. The increase in bid prices is primarily related to minimum wage increases, escalating health insurance costs, and other regulatory mandates. Compensation for driver services are paid based on actual hours of driving time, not estimated hours, and will fluctuate slightly from year to year.

Funding Options:

Declining ridership has affected transit agencies throughout California. Atascadero DAR is required to fund 14.5% of the total operating cost of service through the fares of paying riders, known as a "fare box ratio". Although overhead costs have remained relatively stable, declining ridership resulted in DAR revenues falling below the required 14.5% fare box ratio. As a penalty, San Luis Obispo Council of Governments (SLOCOG) reduced Atascadero's State Transit Assistance (STA) Funds by \$23,130. The proposed driver services contract with MV Transportation will increase the cost of providing services, further hampering DAR's ability to meet the fare box ratio.

Atascadero DAR has worked with SLOCOG to explore all available options to avoid future penalties and meet the mandated fare box ratio, including the following:

- Extend DAR's service area to include the Templeton medical corridor and Trader Joe's. Many senior riders in Atascadero need transportation to and from medical appointments in Templeton, which are often scheduled during off-peak DAR demand periods. This constitutes a major service change, which provides a grace period of two years from meeting the fare box ratio, giving the new route the opportunity to grow and become financially viable.
- Claim transit funding under Article 8. This option was suggested by Majic Consulting Group, the firm that performed the recent DAR Performance Audit. To operate under Article 8, DAR's ridership would be limited to seniors and disabled for the majority of the day and open to students and the general public limited hours. This would result in DAR reporting to SLOCOG based on performance criteria, rather than depending only on the fare box ratio performance.
- Develop a marketing study and create a marketing plan to reach new riders.

- Increase fares for all ridership category rates for all DAR riders. The City is cognizant that the ridership for DAR is primarily comprised of the City's most vulnerable constituents. Ridership for DAR consists of disabled riders, senior citizens without access to fixed route transportation, and school children without access to other transportation to and from school.

Staff determined the best option in the short-term is to expand the DAR service area to include the Templeton physicians' corridor and Trader Joe's in an effort to increase ridership. Riders have repeatedly requested transportation service to these areas of Templeton and this will fulfill a gap in local transit services. This constitutes a major service change that will provide a two-year exemption from meeting the required fare box ratio and may result in increased ridership so that DAR is once again able to meet the fare box ratio.

Atascadero DAR began Templeton service the week of June 24, 2019 in FY19/20. This should allow the City to explore other options without the threat of being penalized for not meeting a somewhat unrealistic fare box ratio (RTA's scheduled fixed route fare box ratio is 15% compared to Atascadero DAR of 14.5%).

Conclusion:

In order to provide the City time to discuss options for funding and DAR operations with SLOCOG, MV Transportation agreed to a one-month extension of their current contract through July 31, 2019 at current prices. Staff recommends awarding a contract to MV Transportation for a 23-month initial term beginning August 1, 2019 to June 30, 2021 with the option of three (3) additional one-year term contract extensions at proposed bid prices upon mutual agreement. The contract will include cancellation provisions should the City decide to discontinue the service or need to reduce costs in future budgets.

FISCAL IMPACT:

Awarding a contract with MV Transportation would result in an estimated annual increase of \$57,000 for FY19/20 transit driver services over FY18/19. The estimated contract amount is \$185,187 for partial FY19/20 and \$211,359 for FY20/21 for a combined total of \$396,546 for the initial term. Additional contract extensions would be \$222,874 for FY21/22, \$232,180 for FY22/23, and \$237,115 for FY23/24. Atascadero DAR is funded through fare box revenue, Federal Transit Administration 5307 Urbanized Area Formula Program funds, and State of California Transportation Development Act Funds.

ALTERNATIVES:

None recommended.

ATTACHMENTS:

None.



Atascadero City Council

Staff Report - Public Works Department

Rebid 2019 Storm Drain Culvert Replacements Project

RECOMMENDATIONS:

Council:

1. Reject all bids received on June 18, 2019 for 2019 Storm Drain Culvert Replacements Project.
2. Direct staff to revise the bid package and resolicit bids for construction for the 2019 Storm Drain Culvert Replacements Project.

DISCUSSION:

Background:

During the winter storms of 2017 and 2018, a number of corrugated metal pipe (CMP) drainage culverts crossing roadways failed or were damaged from heavy rain events. Many of these culverts had the bottom of the pipe deteriorated and heavy water flow displaced soil supporting the pipe. Soil on the sides and above the pipe migrated to fill in the voids from the displaced soil and caused sinkholes at the roadway surface.

Staff performed engineering design and prepared construction plans, specifications, and cost estimates to replace the failed and damaged roadway culverts. The work locations are as follows:

1. Santa Lucia Road at El Monte Road
2. Llano Road at Corriente Road
3. Santa Ana Road between Santa Lucia Road the Graves Creek Road
4. San Gabriel Road between San Marcos Road and Escondido Road
5. Carmelita Road at Barranco Road
6. El Camino Real at Plata Lane

Staff prepared project bid documents and solicited bids beginning May 16, 2019 using the formal bidding procedure since project cost estimates exceeded \$200,000. Seven bid proposals were received that ranged from \$243,769 to \$692,915. The current Budget has \$348,000 in FY19/20 funds programmed for the project. The following table summarizes the bids received.

Price Ranking	Bidder Name	Bid Price Total
Low	AAAA Engineering Contracting, Inc. (Weston Arthurs)	\$ 243,768.80
2	Souza Engineering Contracting, Inc.	\$ 328,144.00
3	S. Chaves Construction, Inc.	\$ 388,356.54*
4	R. Burke Corporation	\$ 417,245.00
5	Cedro Construction, Inc.	\$ 422,084.00*
6	Whitaker Construction Group, Inc.	\$ 648,524.00
7	Specialty Construction, Inc.	\$ 692,915.00

*corrected bid price

Analysis:

Bid proposals were reviewed for accuracy and compliance with bidding requirements. Two bid proposals had mathematical errors. The table above shows corrected bid price totals. The low bid submitted by AAAA Engineering Contracting, Inc. (AAAA) contained irregularities in the bid proposal documents. The second lowest bidder, Souza Engineering Contracting, Inc., (Souza) submitted a formal bid protest that listed these irregularities claiming that AAAA’s bid proposal should be considered non-responsive and tossed out. The City is obligated per the Public Contracting Code to award the project to the lowest responsible bidder.

The City Attorney reviewed Souza’s bid protest, and determined that most of the six irregularities were immaterial or inconsequential to the bid process and could be waived by the City. However, several items raised by Souza required additional input and explanation by AAAA. . AAAA was provided a copy of Souza’s bid protest and asked to respond to the irregularities, but no response has been received.

The City Council has sole discretion to reject all bids and resolicit bids for public projects exceeding \$200,000 (per Public Contracting Code). Staff believes enough issues have been raised regarding the responsiveness of the apparent low bid by AAAA, and the second low bid by Souza will exceed the budgeted amount once design, inspection and construction contingences are added.

Staff has identified a number of design revisions involving headwalls, pipe aprons, asphalt pavement sections, and extending working days. These revisions are anticipated to lower overall bid prices for the project. Staff is recommending that Council reject all bids, then direct staff to revise the bid package and resolicit bids for the project.

If Council concurs with staff recommendations, a construction award is expected to be considered at the August 13, 2019 City Council meeting.

FISCAL IMPACT:

Staff believes that rejecting all bids and resoliciting bids for the project, coupled with design revisions and extending working days, will allow the City to receive a responsive low bid within the City’s budget.

ALTERNATIVES:

Council has the option of the following alternatives to staff recommendations:

1. Accept apparent low bid by AAAA. This option has inherent risk since no response has been received by AAAA regarding the bid protest by Souza, and work is planned to be performed by several owners of AAAA without subcontractors.
2. Reject the apparent low bid by AAAA and award to Souza. This alternative may exceed the budget amount for the project when construction contingencies are added to their bid price.
3. Cancel the project. No recommended since the six work locations have severe damage and staff is hopeful to have the project work completed before the upcoming winter weather.

ATTACHMENTS:

None.



Atascadero City Council

Staff Report - Public Works Department

Proposition 218 Majority Protest Process Relative to Proposed Increase to Wastewater (Sewer) Rates

RECOMMENDATIONS:

Council:

1. Conduct a public hearing to receive all written and verbal testimony regarding the proposed wastewater (sewer) rates and consider the results of protest proceedings in accordance with Proposition 218.
2. Adopt one of the following resolutions certifying the protest results:
 - A. For a non-majority protest – Draft Resolution A certifying that the number of valid written protests were not received from property owners representing a majority of the parcels subject to the proposed rate increase.

OR

- B. For a majority protest – Draft Resolution B certifying that the number of valid written protests were received from property owners representing a majority of the parcels subject to the proposed rate increase.
3. If no majority protest exists, adopt Draft Resolution C approving proposed wastewater rates effective August 8, 2019.

REPORT IN BRIEF:

The City is proposing to increase wastewater rates in order to accommodate the costs of providing wastewater services due to a number of key factors including but not limited to rising treatment and energy costs; impacts of regulation and legislation; and past and continued critical upgrades and/or replacement of wastewater facilities and infrastructure. A Wastewater Rate Study was prepared that proposed increases to sewer service charges and sewer connection fees (capacity charges).

The City Council reviewed the rate study and proposed wastewater rates at their May 14, 2019 meeting and directed staff to administer the Proposition 218 majority

protest process and send out notice of the proposed increases to all property owners connected to the municipal sanitary sewer system. The Council also set a Public Hearing for July 9, 2019 to consider proposed wastewater rate increases and receive any protests from parcel owners subject to the rate increases. If a majority of valid protests are received by the deadline established, the City cannot increase the proposed rates in accordance with Proposition 218. If a majority of protests are not received, the City may go ahead with the proposed rate increases.

DISCUSSION:

Background:

The City of Atascadero owns and operates a wastewater collection and treatment system that provides service to a portion of the City. The over 5,000 parcels served by the wastewater collection and treatment system include residential, commercial, and light industrial customers. The remainder of the City's population is served by on-site wastewater treatment systems (septic systems).

The City assumed ownership and operation of the wastewater collection and treatment system from the Atascadero County Sanitation District in 1982 shortly after incorporation (1979). While there have been upgrades, modifications, and additions to wastewater treatment facilities, the overall process has not changed significantly since 1982 and is considered a stabilization pond treatment system. The wastewater collection system (also referred to as the sanitary sewer system) is currently comprised of approximately 63 miles of four to 21-inch diameter gravity sewer pipe, 1,460 manholes, 12 lift stations, 7 miles of four to 16-inch diameter forcemain, and 5,000 sewer service connections. This system has expanded since 1982 but still has original pipes in service from the 1930's.

Customers connected to the City's sanitary sewer system are billed a monthly fixed charge for the service the City provides to collect and treat the wastewater, which is called a sewer service charge or wastewater service charge. This fixed rate methodology is used since the City is not the water supplier and does not have access to individual customer water consumption data. The monthly fixed charge used by the City is based upon Equivalent Dwelling Units (EDUs), where one EDU is the basis for a single family residence (SFR) service charge, based upon an estimated average daily flow of 240 gallons of wastewater and wastewater strength provided by the residence. Other connection users are assigned a multiple or fraction of an EDU based upon expected average daily flow and strength of wastewater compared to that of SFR. For example, an apartment or condo is 0.75 EDUs and charged 0.75 times that of a SFR service charge, and a restaurant with less than 40 seats is 4 EDUs and charged 4 times that of a SFR service charge. The City currently has about 8,400 EDUs in the system.

The sewer service charges have been adjusted only twice since 1982. Council adopted the current monthly rate of \$20.18 per EDU in 1993, with adjustments to certain connection user classifications occurring the following year. The 1994 adjustments were done after analyzing Atascadero Mutual Water Company (AMWC) records of winter water use patterns for various groups of connection users in order to provide equitable costs to all users. The current rates have remained unchanged since 1994. A

resolution was adopted by Council in 1988 which served to reinforce the current sewer service charges that were in place at that time.

Sewer service charges are collected by placing a levy each year on the property taxes of individual customers through San Luis Obispo County. The City provides data to the County including the Assessor's Parcel Number (APN) and the associated sewer service charge being levied on the property. The charge is included as a line item on the customer's property tax statements. Revenue from sewer service charges are paid to the City twice each year.

At its May 14, 2019 meeting, the City Council reviewed a comprehensive wastewater rate study for the City's wastewater enterprise that recommends increasing the current monthly sewer service charges and connection fees (see Wastewater Rate Analysis discussion below). The Council also adopted a Resolution establishing procedures for the submission and tabulation of protests in connection with rate hearings conducted pursuant to the requirements of Proposition 218. Proposition 218 requires certain procedures be followed with regard to "property-related" fee increases imposed by governmental agencies. Those rate increases are subject to a "majority protest" process that provides if a majority of the parcels subject to the City fee protest the proposed rate increase, the City cannot impose the increase.

Council directed staff at its May 14, 2019 meeting to administer the Proposition 218 majority protest process and send out notice of the proposed increases to all property owners connected to the municipal sanitary sewer system. Council also set a Public Hearing on July 9, 2019 for its consideration of the proposed wastewater rate increases. Staff prepared and sent out notices to property owner customers on May 23, 2019, which meets the 45-day noticing requirement for the Public Hearing. A copy of the notice (Attachment 1) is included for reference.

Wastewater Rate Analysis:

The City is dedicated to keeping rates low by maintaining lean staffing levels, absorbing increasing operational and maintenance costs, and using reserves when necessary. However, much like other utilities and services delivered to homes and businesses, the costs involved to collect and treat wastewater have risen and continue to rise.

As part of the Wastewater Master Plan process, an independent engineering consultant, MKN, assessed and analyzed the capital needs of the wastewater collection and treatment systems. A Capital Improvement Program (CIP) was developed that identified numerous capital facility replacements and upgrades to provide a safe and reliable wastewater system. In addition to other projects, the most significant capital projects identified consist of the Water Reclamation Facility treatment process improvements totaling in excess of \$23 million, and the Lift Station #13 and Force Main project totaling about \$5.5 million. Both projects are expected to be completed within the next five years. The CIP cost estimates exceed \$52 million over the next ten years.

Tuckfield & Associates, an independent financial consultant, recently completed a comprehensive wastewater rate study for the City's wastewater enterprise. This study analyzed the City's wastewater services, wastewater enterprise revenue and revenue requirements, and current rate structure. The study also analyzed and determined the

cost of providing wastewater services and their corresponding impacts to customer's bills. This analysis identified a number of key factors that result in the proposed rates. These key factors include, but are not limited to:

- Rising treatment and energy costs
- Impacts of regulation and legislation
- Past and continued critical upgrades and/or replacement of wastewater facilities and infrastructure

The wastewater rate study recommends increasing the current monthly sewer service charge per SFR (or EDU) by \$3.83 for a total monthly rate of \$24.01 for FY19/20, which equates to a 19% increase. The report further recommends similar percentile increases for each of the following four years. The table below shows the current and proposed FY19/20 sewer service charges for the various connection user categories.

Current and Proposed Sewer Service Charges (FY19/20)

Description	EDU Multiple	Unit of Measure	Current	FY 2019-20
Residential Fixed Charges				
Single Family	1.00	Dwelling Unit	\$20.18	\$24.01
Apartment, Condo	0.75	Dwelling Unit	\$15.13	\$18.00
Mobile Home	0.75	Spaces	\$15.13	\$18.00
Senior Apt Unit	0.35	Dwelling Unit	\$7.06	\$8.40
Non-Residential Fixed Charges				
Financial Institutions	2.00	Unit	\$40.36	\$48.03
Bars	1.50	Unit	\$30.27	\$36.02
Carwash	7.50	Unit	\$151.35	\$180.11
Churches/Meeting Halls				
< 150 seats	1.33	Seats	\$26.83	\$31.93
150 to 250 seats	2.66	Seats	\$53.67	\$63.87
> 250 seats	3.00	Seats	\$60.63	\$72.15
Commercial Unit	1.00	Unit	\$20.18	\$24.01
Funeral Home	9.00	Unit	\$181.62	\$216.13
Gas Station	2.00	Unit	\$40.35	\$48.02
Grocery Store > 10,000 sf	8.00	1,000 sf	\$161.41	\$192.08
Gymnasium	10.00	Unit	\$201.77	\$240.11
Laundry	9.00	Unit	\$181.62	\$216.13
Motel (per room)	0.33	Room	\$6.66	\$7.93
Office Unit	1.00	Unit	\$20.18	\$24.01
Rest Home (per bed)	0.35	Bed	\$7.06	\$8.40
Restaurants				
< 40 seats	4.00	Seats	\$80.71	\$96.04
41 to 60 seats	6.00	Seats	\$121.06	\$144.06
61 to 100 seats	8.00	Seats	\$161.41	\$192.08
> 100 seats	10.00	Seats	\$201.77	\$240.11
School (per student on 3/1)	0.05	Student	\$1.01	\$1.20
Theater	4.00	Unit	\$80.71	\$96.04
Veterinarians	3.00	Unit	\$60.54	\$72.04
Unlisted Uses [1] [2]	1.00	Unit	\$20.18	\$24.01

[1] All rates are effective August 8, 2019.

[2] Determined by use of fixture units from the California Plumbing Code or as by means deemed appropriate by the City Engineer.

Staff analyzed what the current SFR monthly sewer service charge would be if Consumer Price Index (CPI) values were applied each year since the last rate adjustment in 1993. Using the Los Angeles-Long Beach-Anaheim area CPI values, the CPI-adjusted monthly SFR sewer service rate would be \$35.71 in 2018, an increase of \$15.53, or 77%, over the current \$20.18 rate. The following graph compares the actual and CPI-adjusted rates.

Monthly SFR Sewer Service Charge Comparison (1993 to 2018)

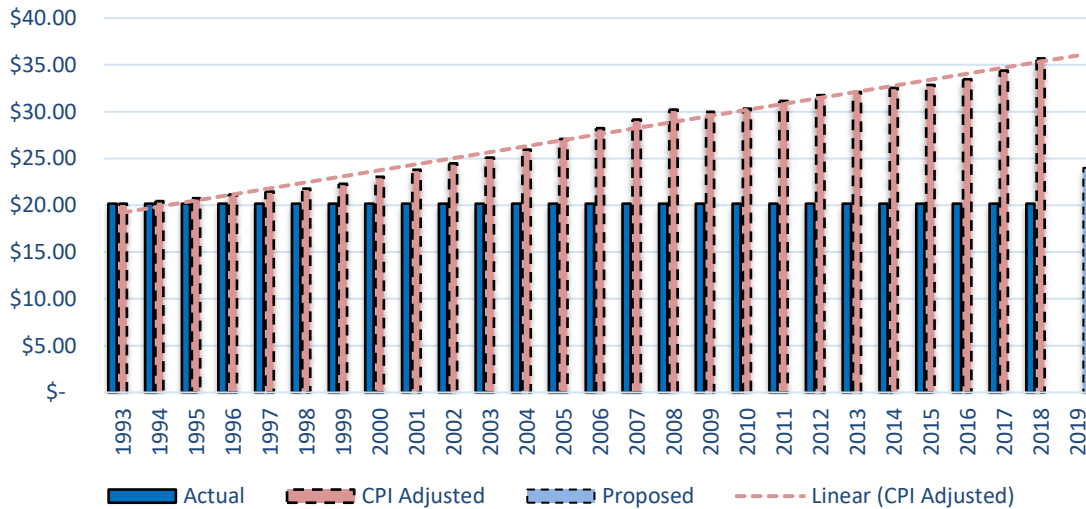

Tuckfield & Associates conducted a wastewater rate survey for neighboring communities to the City of Atascadero. The rate survey includes rate schedules in effect in April 2019. The following chart compares the City’s monthly sewer service charge for a SFR to those neighboring communities at the same use. As the chart depicts, the current and proposed FY19/20 monthly sewer service bill is among the lowest in San Luis Obispo County.

Comparison of Single-family Residential Monthly Wastewater Bills For Rates in Effect April 2019



No changes are recommended at this time to the connection user classifications (description) or corresponding EDU assignments. Any significant changes to EDU allocations typically require a volumetric analysis of winter water use patterns and other determinations to ensure that there is a nexus for the allocation. This comprehensive approach ensures all customers pay their equitable costs and one user class does not subsidize another.

The City is currently updating the customer database and performing a full audit and inventory of all wastewater connection user classifications. Once complete, the City and its consultant will coordinate with AMWC to obtain water records and perform a volumetric analysis of the water use patterns of the various groups of connection user classifications. After this process, it is recommended that wastewater rates be re-evaluated and established for a five-year period, ideally FY20/21 through FY24/25, with built-in CPI adjustments.

Public Hearing Procedures/Next Steps:

The Council should open the Public Hearing and receive public comment and protests. Protests must be in writing and contain the required information below as described in the adopted Resolution and notice:

1. A statement it is a protest against the proposed rate that is the subject of the hearing.
2. Name of the property owner or record customer who is submitting the protest.
3. Identification of assessor's parcel number and/or street address of the parcel with respect to which the protest is made.
4. Original, wet signature and legibly printed name of the property owner or record customer who is submitting the protest.
5. Date the protest was signed.
6. A certification, by the named property owner affirming the contents of the protest are true and correct.

At the conclusion of the public hearing, the City Clerk shall tabulate all valid protests received, including those received prior to the conclusion of the public hearing, and shall report the result to the City Council. If the number of protests received is insufficient to constitute a majority protest, then the City Clerk may determine the absence of a majority protest without validating the protests received, but may instead deem them all valid without further examination. Further, if the number of protests received is obviously substantially fewer than the number required to constitute a majority protest, then the City Clerk may determine the absence of a majority protest without opening the envelopes which contain the protests.

If the City Clerk determines she will require additional time to validate and tabulate the protests because she/he has not made the determination described above, then she shall so advise the City Council, which may continue the related portion of the meeting to allow the validation and tabulation to be completed on another day or days. If so, then the City Council shall declare the time and place of tabulation, which shall be conducted in a place where interested members of the public may observe the tabulation, and the City Council shall declare the time at which the meeting shall be continued to receive and act on the tabulation report of the City Clerk.

There are 5467 parcels connected to the sanitary sewer system and subject to the proposed rate increases. Therefore, there needs to be 2735 or more valid protests for the majority protest to occur, whereby no proposed rate increase may be adopted.

After the City Clerk determines the results of the protest process, the City Council will adopt one of two Draft Resolutions setting forth the results of the protest process. If the majority of property owners do not protest, the City Council may go forward with approving the proposed rate increases. In accordance with Title 7, Chapter 10 (7-10.001) of the Municipal Code, the sewer service rates are adopted by resolution. To avoid confusion, the City Attorney's office recommends that the new rates are not effective for 30 days following adoption. Therefore, the sewer service charges levied on the property tax rolls will be calculated with the current rate from July 1 through August 7, 2019, and the new rate from August 8 through June 30, 2020.

FISCAL IMPACT:

If the number of valid written protests were not received from property owners representing a majority of the parcels subject to the proposed rate, the City Council may adopt Draft Resolution B and C. Doing so will result in an estimated \$350,000 in additional revenue from sewer service charges collected in FY19/20.

ALTERNATIVES:

1. If a majority protest is not received by property owners, Council has the option to reduce the proposed rate increases but may not increase the rate over that proposed.
2. Council could take no action.

ATTACHMENTS:

1. Notice Concerning Proposed Wastewater Rate Increases and Public Hearing
2. Draft Resolution A Setting Forth the Results of the Protest Process (Non-Majority Protest)
3. Draft Resolution B Setting Forth the Results of the Protest Process (Majority Protest)
4. Draft Resolution C Approving Proposed Wastewater Rates Effective August 8, 2019



NOTICE CONCERNING PROPOSED WASTEWATER INCREASES AND PUBLIC HEARING

To Property Owner/Customer:

NOTICE IS HEREBY GIVEN that on **Tuesday, July 9, 2019, at 6:00 p.m.**, a public hearing will be held at the City of Atascadero Council Chambers located at 6500 Palma Avenue, Atascadero, California 93422 to consider proposed increases in wastewater rates. If approved by the City Council, the proposed rate increases will be effective for services provided on or after August 8, 2019.

WHY ARE THE RATE CHANGES BEING CONSIDERED?

The City last increased wastewater service charges in 1994. The City is dedicated to keeping rates low by maintaining lean staffing levels, absorbing increasing operational and maintenance costs, and using reserves when necessary. However, much like other utilities and services delivered to homes, the costs involved to collect and treat wastewater have risen and continue to rise.

INDEPENDENT ANALYSIS

The City engaged an independent consulting engineer to assess and analyze the capital needs of the wastewater collection and treatment systems. The independent engineer identified numerous capital facility replacements and upgrades required to continue to provide a safe and reliable wastewater system. In addition to other projects, the most significant capital projects identified consist of the Water Reclamation Facility treatment process improvements totaling in excess of \$23 million and Lift Station #13 and Force Main project totaling about \$5.5 million, both projects expected to be completed within the next five years.

Additionally, the City engaged an independent financial consultant to analyze its wastewater services, revenues and rates and prepare a Wastewater Rate Study. The City commissioned this analysis to determine the cost of providing wastewater services and their corresponding impacts to customer's bills. This analysis identified a number of key factors that result in the proposed rates. These key factors include, but are not limited to:

- Rising treatment and energy costs
- Impacts of regulation and legislation
- Past and continued critical upgrades and/or replacement of wastewater facilities and infrastructure

PROPOSED WASTEWATER REVENUE INCREASES

The City proposes to increase its wastewater service charges. All wastewater customers would be charged a fixed monthly wastewater service charge in the same manner as they are currently charged. Customers of the wastewater system are charged proportionally to their wastewater flow and strength contributed to the wastewater collection and treatment facilities. Proposed wastewater service charges are provided on the following page.

WASTEWATER MONTHLY BILL IMPACT FOR THE AVERAGE RESIDENTIAL CUSTOMER

The wastewater bill for a single-family residential customer will increase by \$3.83 per month under the proposed rates. Apartment, Condo, and Mobile Home bills will increase \$2.87 per month while Senior Apartment Units will increase by \$1.34 per month. The table below provides the increase in monthly charges for residential customers.

Residential Classification	Current Bill	July 2019 Proposed Bill	Dollar Change
Single Family	\$20.18	\$24.01	\$3.83
Apartment, Condo	\$15.13	\$18.00	\$2.87
Mobile Home	\$15.13	\$18.00	\$2.87
Senior Apt Unit	\$7.06	\$8.40	\$1.34

Revenues derived from the proposed rate changes do not exceed the revenue requirements needed to provide the property-related services by the City nor will the revenues from the rates and charges referenced herein be used for any purpose other than that for which the corresponding rates are imposed. The amount of the proposed rates imposed upon any parcel or person as an incident of property ownership will not exceed the proportional cost of the service(s) attributable to such parcel; and no rate will be imposed for a service unless that service is actually used by, or immediately available to, the property or customer in question.

PROPOSED MONTHLY WASTEWATER SERVICE CHARGES

Description	EDU Multiple	Unit of Measure	Current	FY 2019-20
Residential Fixed Charges				
Single Family	1.00	Dwelling Unit	\$20.18	\$24.01
Apartment, Condo	0.75	Dwelling Unit	\$15.13	\$18.00
Mobile Home	0.75	Spaces	\$15.13	\$18.00
Senior Apt Unit	0.35	Dwelling Unit	\$7.06	\$8.40
Non-Residential Fixed Charges				
Financial Institutions	2.00	Unit	\$40.36	\$48.03
Bars	1.50	Unit	\$30.27	\$36.02
Carwash	7.50	Unit	\$151.35	\$180.11
Churches/Meeting Halls				
< 150 seats	1.33	Seats	\$26.83	\$31.93
150 to 250 seats	2.66	Seats	\$53.67	\$63.87
> 250 seats	3.00	Seats	\$60.63	\$72.15
Commercial Unit	1.00	Unit	\$20.18	\$24.01
Funeral Home	9.00	Unit	\$181.62	\$216.13
Gas Station	2.00	Unit	\$40.35	\$48.02
Grocery Store > 10,000 sf	8.00	1,000 sf	\$161.41	\$192.08
Gymnasium	10.00	Unit	\$201.77	\$240.11
Laundry	9.00	Unit	\$181.62	\$216.13
Motel (per room)	0.33	Room	\$6.66	\$7.93
Office Unit	1.00	Unit	\$20.18	\$24.01
Rest Home (per bed)	0.35	Bed	\$7.06	\$8.40
Restaurants				
< 40 seats	4.00	Seats	\$80.71	\$96.04
41 to 60 seats	6.00	Seats	\$121.06	\$144.06
61 to 100 seats	8.00	Seats	\$161.41	\$192.08
> 100 seats	10.00	Seats	\$201.77	\$240.11
School (per student on 3/1)	0.05	Student	\$1.01	\$1.20
Theater	4.00	Unit	\$80.71	\$96.04
Veterinarians	3.00	Unit	\$60.54	\$72.04
Unlisted Uses [1] [2]	1.00	Unit	\$20.18	\$24.01

[1] All rates are effective August 8, 2018.
 [2] Determined by use of fixture units from the California Plumbing Code or as by means deemed appropriate by the City Engineer.

PUBLIC HEARING AND PROTEST PROCEEDING

The City Council will hear and consider all written protests and oral comments to the proposed rate increases at the Public Hearing. All interested parties are invited to attend the public hearing and present written protests and/or oral comments on the proposed rate increases referenced herein. Oral comments made at the public hearing will not qualify as formal protests of the proposed rate increases unless accompanied by a written protest setting forth the required information (as detailed below). Upon the conclusion of the Public Hearing, the City Council will consider adoption of a resolution authorizing the rate increases to the City's wastewater service charges as described in this Notice. If written protests against the proposed rate increases and adjustments to the wastewater rates as outlined below are not presented by a majority of property owners of the identified parcels upon which the wastewater rates are proposed to be imposed, the City Council will be authorized to impose the respective rate increases and adjustments. If adopted, the proposed rate increases to the wastewater service charges will be in effect beginning August 8, 2019.

Pursuant to State law, written protests may be submitted by any record property owner of a parcel, subject to the proposed City rate changes, against any or all of the proposed rate changes described in this Notice. However, only one written protest will be counted per identified parcel. Any written protest must: (1) state that the identified property owner is in opposition to the proposed increases to the wastewater rates; (2) provide the location of the identified parcel (by street address or assessor's parcel number (APN)); (3) include the printed name and original, wet signature of the property owner submitting the protest; (4) date the protest was signed; and (5) certification by the named property owner that the contents of the protest are true and correct. Written protests may be submitted by mail or in person to the City Clerk at 6500 Palma Avenue, Atascadero, CA 93422, or at the Public Hearing on July 9, 2019 (date, time, and location specified on the front of this Notice), provided they are received prior to the close of the Public Hearing, which will occur when the public testimony on the proposed increases and adjustments is concluded. Due to the inability to verify the authenticity of each individual protest, protests received by telephone, electronic mail (e-mail), or via social media sites, including, but not limited to, Facebook or Twitter shall **NOT** be accepted. Please identify on the front of the envelope for any written protest, whether mailed or submitted in person to the City Clerk, the following: "Attn: Protest Wastewater Rate Increases".

For more information or questions about the proposed wastewater rate increases, you may contact the Department of Public Works at (805) 470-3456 or visit the City's website at www.atascadero.org. The City's Wastewater Rate Study and protest procedures will be available on the City's website not later than the week of May 27, 2019.

ESTA CARTA ESTÁ DISPONIBLE EN ESPAÑOL, LLAME A TESS RAMIREZ (805) 470-3486

DRAFT RESOLUTION A

**RESOLUTION OF THE CITY COUNCIL OF THE CITY OF
ATASCADERO, CALIFORNIA, SETTING FORTH THE RESULTS OF
PROTESTS IN CONNECTION WITH WASTEWATER (SEWER) RATE
HEARING CONDUCTED PURSUANT TO THE REQUIREMENTS OF
PROPOSITION 218**

WHEREAS, Article XIID, Section 6 of the California Constitution requires the City Council to consider written protests to certain proposed increases to rates (fees or charges) for utility services; and

WHEREAS, the City Council adopted Resolution No. 2019-033 establishing procedures for the submission and tabulation of protests in connection with rate hearings conducted pursuant to the requirements set forth in Article XIID of the California Constitution to help ensure that the rights of those persons that are authorized to protest service charges are preserved; and

WHEREAS, a Wastewater Rate Study was prepared for the City of Atascadero's Wastewater Enterprise and recommends increases to wastewater rates to meet the on-going operational needs of the enterprise and needed funding for capital infrastructure requirements; and

WHEREAS, the City Council reviewed the Wastewater Rate Study at their regular meeting on May 14, 2019 and directed staff to administer the Proposition 218 majority protest process and send out notice of the proposed increases to all parcel owners subject to the increase and set a Public Hearing for July 9, 2019 to consider proposed wastewater rate increases; and

WHEREAS, notices of the proposed wastewater rates and Public Hearing were mailed to all parcel owners subject to the proposed increases at least 45 days prior to the Public Hearing; and

WHEREAS, the City Council conducted a Public Hearing for proposed wastewater rates on July 9, 2019 to receive public comment and consider the results of protest proceedings in accordance with Proposition 218; and

WHEREAS, the City Clerk has tabulated all valid protests received by the conclusion of the July 9, 2019 Public Hearing and has determined that the number of valid protests received is insufficient to constitute a majority protest (50% plus 1).

NOW, THEREFORE BE IT RESOLVED, by the City Council of the City of Atascadero:

SECTION 1: Recitals. The above recitals are true and correct and are hereby incorporated by reference.

SECTION 2: Protest Votes. The number of unique parcels eligible to file a protest was 5,467. The number of valid protests required to prevent adoption of the proposed rate increases is 2,735. The number of valid protests received by the City at the end of the July 9, 2019, public

hearing was _____.

SECTION 3: Results of Protests. The tabulation by the City Clerk of the number of valid protests received on proposed wastewater rates is accepted and sets forth that the protest results conclude that there is a insufficient number of valid protests received to constitute a majority protest to the proposed wastewater rates, whereby allowing the consideration to adopt proposed wastewater rates.

PASSED AND ADOPTED at a regular meeting of the City Council held on the ___day of ____, 2019.

CITY OF ATASCADERO

Heather Moreno, Mayor

ATTEST:

Lara K. Christensen, City Clerk

APPROVED AS TO FORM:

Brian A. Pierik, City Attorney

DRAFT RESOLUTION B

**RESOLUTION OF THE CITY COUNCIL OF THE CITY OF
ATASCADERO, CALIFORNIA, SETTING FORTH THE RESULTS OF
PROTESTS IN CONNECTION WITH WASTEWATER (SEWER) RATE
HEARING CONDUCTED PURSUANT TO THE REQUIREMENTS OF
PROPOSITION 218**

WHEREAS, Article XIID, Section 6 of the California Constitution requires the City Council to consider written protests to certain proposed increases to rates (fees or charges) for utility services; and

WHEREAS, the City Council adopted Resolution No. 2019-033 establishing procedures for the submission and tabulation of protests in connection with rate hearings conducted pursuant to the requirements set forth in Article XIID of the California Constitution to help ensure that the rights of those persons that are authorized to protest service charges are preserved; and

WHEREAS, a Wastewater Rate Study was prepared for the City of Atascadero's Wastewater Enterprise and recommends increases to wastewater rates to meet the on-going operational needs of the enterprise and needed funding for capital infrastructure requirements; and

WHEREAS, the City Council reviewed the Wastewater Rate Study at their regular meeting on May 14, 2019 and directed staff to administer the Proposition 218 majority protest process and send out notice of the proposed increases to all parcel owners subject to the increase and set a Public Hearing for July 9, 2019 to consider proposed wastewater rate increases; and

WHEREAS, notices of the proposed wastewater rates and Public Hearing were mailed to all parcel owners subject to the proposed increases at least 45 days prior to the Public Hearing; and

WHEREAS, the City Council conducted a Public Hearing for proposed wastewater rates on July 9, 2019 to receive public comment and consider the results of protest proceedings in accordance with Proposition 218; and

WHEREAS, the City Clerk has tabulated all valid protests received by the conclusion of the July 9, 2019 Public Hearing and has determined that the number of valid protests received is sufficient to constitute a majority protest (50% plus 1).

NOW, THEREFORE BE IT RESOLVED, by the City Council of the City of Atascadero:

SECTION 1: Recitals. The above recitals are true and correct and are hereby incorporated by reference.

SECTION 2: Protest Votes. The number of unique parcels eligible to file a protest was 5,467. The number of valid protests required to prevent adoption of the proposed rate increases is 2,735. The number of valid protests received by the City at the end of the July 9, 2019, public

hearing was _____.

SECTION 3: Results of Protests. The tabulation by the City Clerk of the number of valid protests received on proposed wastewater rates is accepted and sets forth that the protest results conclude that there is a sufficient number of valid protests received to constitute a majority protest to the proposed wastewater rates, whereby disallowing the consideration to adopt proposed wastewater rates.

PASSED AND ADOPTED at a regular meeting of the City Council held on the ___day of ____, 2019.

CITY OF ATASCADERO

Heather Moreno, Mayor

ATTEST:

Lara K. Christensen, City Clerk

APPROVED AS TO FORM:

Brian A. Pierik, City Attorney

DRAFT RESOLUTION C

**RESOLUTION OF THE CITY COUNCIL OF THE CITY OF
ATASCADERO, CALIFORNIA, ESTABLISHING WASTEWATER RATES
(SEWER SERVICE CHARGES) FOR THE WASTEWATER DIVISION**

WHEREAS, the City of Atascadero owns and operates a municipal wastewater collection and treatment system for the safe and reliable disposal of wastewater in accordance with applicable regulations; and

WHEREAS, the City of Atascadero levies and imposes a monthly sewer service charge, as provided by resolution of the City Council, upon the property owners of any parcels or premises within the City that has any sewer connection or discharges wastewater to the municipal wastewater collection and treatment system; and

WHEREAS, the current sewer service charges have been in place since July 1, 1994 by Resolution 56-94; and

WHEREAS, a Wastewater Rate Study was prepared by Tuckfield & Associates for the City of Atascadero's Wastewater Division that recommends increases to wastewater rates (sewer service charges) to meet the on-going operational needs of the enterprise and needed funding for capital infrastructure requirements; and

WHEREAS, the City Council reviewed the Wastewater Rate Study at their regular meeting on May 14, 2019 and set a Public Hearing for July 9, 2019 to consider proposed wastewater rate increases; and

WHEREAS, the City Council conducted a Public Hearing for proposed wastewater rates on July 9, 2019 to receive public comment and consider the results of protest proceedings in accordance with Proposition 218; and

WHEREAS, Article XIID, Section 6 of the California Constitution requires the City Council to consider written protests to certain proposed increases to rates (fees or charges) for utility services; and

WHEREAS, the City Clerk tabulated all valid protests received by the conclusion of the July 9, 2019 Public Hearing and has determined that the number of valid protests received is insufficient to constitute a majority protest (50% plus 1); and

WHEREAS, the City Council accepted the City Clerk's tabulation by Resolution No. _____ at the July 9, 2019 Public Hearing which sets forth that the protest results conclude that there was an insufficient number of valid protest received to constitute a majority protest to the proposed wastewater rates, whereby allowing the consideration to adopt proposed wastewater rates.

NOW, THEREFORE BE IT RESOLVED, by the City Council of the City of Atascadero:

SECTION 1: Recitals. The above recitals are true and correct and are hereby incorporated by reference.

SECTION 2: Sewer Service Charges Established. The Proposed Sewer Service Charges as set forth in Exhibit A, attached hereto and incorporated herein by this reference, are hereby approved and shall become effective thirty (30) days from adoption on August 8, 2019.

SECTION 3: Previous resolutions establishing Sewer Service Charges are superseded upon the effective date of the Sewer Service Charges as established in Section 2 above, and are hereby rescinded and rendered moot.

PASSED AND ADOPTED at a regular meeting of the City Council held on the ___day of ____, 2019.

CITY OF ATASCADERO

Heather Moreno, Mayor

ATTEST:

Lara K. Christensen, City Clerk

APPROVED AS TO FORM:

Brian A. Pierik, City Attorney

Exhibit A

CURRENT AND PROPOSED MONTHLY SEWER SERVICE CHARGES

Classification Description	EDU ³ Multiple	Unit of Measure	Monthly Rate	
			Current	Proposed ¹
Residential Fixed Charges				
Single Family	1.00	Dwelling Unit	\$ 20.18	\$ 24.01
Apartment, Condo	0.75	Dwelling Unit	\$ 15.13	\$ 18.00
Mobile Home	0.60	Spaces	\$ 12.11	\$ 14.41
Senior Apartment Unit	0.35	Dwelling Unit	\$ 7.06	\$ 8.40
Non-Residential Fixed Charges				
Financial Institutions	2.00	Unit	\$ 40.36	\$ 48.03
Bars	1.50	Unit	\$ 30.27	\$ 36.02
Carwash	7.50	Unit	\$ 151.35	\$ 180.11
Churches/Meeting Halls				
< 150 seats	1.33	Seats	\$ 26.83	\$ 31.93
150 to 250 seats	2.66	Seats	\$ 53.67	\$ 63.87
> 250 seats	3.00	Seats	\$ 60.63	\$ 72.15
Commercial Unit	1.00	Unit	\$ 20.18	\$ 24.01
Funeral Home	9.00	Unit	\$ 181.62	\$ 216.13
Gas Station	2.00	Unit	\$ 40.35	\$ 48.02
Grocery Store > 10,000 sq. ft.	8.00	1,000 sq. ft.	\$ 161.41	\$ 192.08
Gymnasium	10.00	Unit	\$ 201.77	\$ 240.11
Laundry	9.00	Unit	\$ 181.62	\$ 216.13
Motel (per room)	0.33	Room	\$ 6.66	\$ 7.93
Office Unit	1.00	Unit	\$ 20.18	\$ 24.01
Rest Home (per bed)	0.35	Bed	\$ 7.06	\$ 8.40
Restaurants				
< 40 seats	4.00	Seats	\$ 80.71	\$ 96.04
40 to 60 seats	6.00	Seats	\$ 121.06	\$ 144.06
61 to 100 seats	8.00	Seats	\$ 161.41	\$ 192.08
> 100 seats	10.00	Seats	\$ 201.77	\$ 240.11
Schools (per student on Mar. 1)	0.05	Student	\$ 1.01	\$ 1.20
Theater	4.00	Unit	\$ 80.71	\$ 96.04
Veterinarians	3.00	Unit	\$ 60.54	\$ 72.04
Unlisted Uses ²	1.00	Unit	\$ 20.18	\$ 24.01

¹ Proposed Rates are effective August 8, 2019

² Unlisted uses are determined by use of fixture units from the California Plumbing Code or as by means deemed appropriate by the City Engineer.

³ EDU = Equivalent Dwelling Unit is the average daily flow of wastewater discharge from a single family residence (240 gallons per day).



Atascadero City Council

Staff Report – Public Works Department

Adopting Sewer Service Charges to be Added to the 2019-2020 Property Tax Rolls

RECOMMENDATIONS:

Council:

1. Adopt Draft Resolution A approving sewer service charges to be added to the 2019-2020 property tax rolls if Proposition 218 majority protest is unsuccessful (new rates).

OR

2. Adopt Draft Resolution B approving sewer service charges to be added to the 2019-2020 property tax rolls if Proposition 218 majority protest is successful (old rates).

DISCUSSION:

The Atascadero Municipal Code provides for the collection of sewer service charges on the general County property tax bills. Charges have been collected in this manner since the City took ownership of the Atascadero County Sanitation District in 1984. Sewer service charges are fixed rates based upon strength factors and Equivalent Dwelling Units (EDU). One EDU is the equivalent of the average sewer discharge of a single-family residential dwelling.

The City Council is considering increases in sewer service rates at a public hearing on July 9, 2019, prior to consideration of levying sewer service charges to the property tax rolls (this item). A public notice was sent to all property owners connected to the municipal sewer system explaining the process to protest the rate increase in accordance with the Proposition 218 majority protest process. If more than 50% of the property owners subject to the increase protest the increase, the majority protest is successful and the City cannot impose the rate increase. If not more than 50% of the property owners protest the rate increase, the majority protest is unsuccessful and the City can impose the rate increase.

Since it is unknown if increases in sewer service rates will be approved or not, two draft resolutions have been prepared to reflect each outcome.

Draft Resolution A reflects the sewer service charges if the rate increases are adopted (majority protest is unsuccessful). Under this scenario, new rates become effective August 8, 2019 (30 days after adoption). Exhibit A to this Draft Resolution lists the Assessor's Parcel Number (APN) and sewer service charge to be levied on the parcel. The sewer service charges are prorated to reflect 38 days at the old rate (July 1, 2019 to August 7, 2019) and 328 days at the new rate (August 8, 2019 to June 30, 2020). FY19/20 includes 366 days since 2020 is a leap year. The Exhibit A sewer service charges total \$2,275,732.

Draft Resolution B reflects the sewer service charges if the rate increases are not adopted (majority protest is successful). Exhibit A to this Draft Resolution lists the APN and current sewer service charges without rate increases. The Exhibit A sewer service charges total \$1,945,082.

Exhibits A to Draft Resolution A and B, respectively, are on file in the City Clerk's Office and included with the electronic copy of the agenda packet. Due to the length of the documents they are not being reproduced in the printed copy of the agenda packet.

Any questions or concerns received during this public hearing should be referred to staff for resolution prior to submitting the charges to the County Auditor by the July 22, 2019 deadline.

FISCAL IMPACT:

The City will collect either \$2,275,732 or \$1,945,082 in sewer service charges for FY19/20 depending on whether or not new sewer rates are adopted following the Proposition 218 Majority Protest Process.

ATTACHMENTS:

1. Draft Resolution A, Exhibit A – 2019/2020 Sewer Service Charges if majority protest is unsuccessful (*available as part of online agenda packet*)
2. Draft Resolution B, Exhibit A – 2019/2020 Sewer Service Charges if majority protest is successful (*available as part of online agenda packet*)

DRAFT RESOLUTION A

**RESOLUTION OF THE CITY COUNCIL OF THE CITY OF
ATASCADERO, CALIFORNIA, ADOPTING SEWER SERVICE
CHARGES TO BE ADDED TO THE 2019-2020 PROPERTY TAX ROLLS**

WHEREAS, the City Council of the City of Atascadero (hereafter referred to as City Council) has duly held a public hearing on July 9, 2019, concerning the addition of the 2019-2020 sewer service charges to the 2019-2020 property tax bills; and

WHEREAS, due notice was given to the public in accordance with Section 5470 et seq of the Health and Safety Code; and

WHEREAS, the City Council of the City of Atascadero approved increases in sewer service rates on July 9, 2019 that become effective on August 8, 2019; and

WHEREAS, at said hearing the report marked “Exhibit A”, on file with the City Clerk and incorporated herein by reference, containing such charges reflecting said increases in sewer service rates was duly received by said Council; and

WHEREAS, at said public hearing opportunity was given for filing objections and protests and for presentation of testimony of other evidence concerning same; and

WHEREAS, it is in the public interest that this body adopt the charges and determine and confirm the report presented at the hearing.

NOW, THEREFORE BE IT RESOLVED, by the City Council of the City of Atascadero:

SECTION 1. That the recitals set forth hereinabove are true, correct and valid.

SECTION 2. That the City Council hereby adopts the service charges set forth on the report marked “Exhibit A” which is on file in the City Clerk’s Office and hereby expressly incorporated herein by reference as though here fully set forth; and the City Council hereby determines and confirms the report containing such charges as set forth in said “Exhibit A” and hereby further determines and confirms that each and every service charge set forth in said report is true and accurate and is in fact owed.

SECTION 3. That the charges as so confirmed and determined and adopted shall appear as separate items on the tax bill of each parcel listed in said report, and such charges shall be collected at the same time and in the same manner as ordinary County ad valorem taxes are collected, and are subject to the same penalties in the same procedure and sale in case the delinquency is provided for such taxes.

SECTION 4. The City Clerk shall file a certified copy of this Resolution and said Exhibit A with the County Auditor upon its adoption.

SECTION 5. This Resolution is approved by at least a two-thirds vote of said Council.

PASSED AND ADOPTED at a regular meeting of the City Council held on the ___ day of ___, 2019.

On motion by Council Member _____ and seconded by Council Member _____, the foregoing Resolution is hereby adopted in its entirety on the following roll call vote:

- AYES:
- NOES:
- ABSENT:
- ABSTAIN:

CITY OF ATASCADERO

Heather Moreno, Mayor

ATTEST:

Lara K. Christensen, City Clerk

APPROVED AS TO FORM:

Brian Pierik, City Attorney

ITEM NUMBER:
DATE:
ATTACHMENT:

B-2
07/09/19
1

EXHIBIT A

Due to its size this exhibit has been included
at the end of the Agenda Packet.

To view this document click [here](#).

DRAFT RESOLUTION B

**RESOLUTION OF THE CITY COUNCIL OF THE CITY OF
ATASCADERO, CALIFORNIA, ADOPTING SEWER SERVICE
CHARGES TO BE ADDED TO THE 2019-2020 PROPERTY TAX ROLLS**

WHEREAS, the City Council of the City of Atascadero (hereafter referred to as City Council) has duly held a public hearing on July 9, 2019, concerning the addition of the 2019-2020 sewer service charges to the 2019-2020 property tax bills; and

WHEREAS, due notice was given to the public in accordance with Section 5470 et seq of the Health and Safety Code; and

WHEREAS, a Proposition 218 protest ballot was successful at a meeting on July 9, 2019 of the City Council of the City of Atascadero to consider increases to sewer service rates; and

WHEREAS, at said hearing the report marked “Exhibit A”, on file with the City Clerk and incorporated herein by reference, containing such charges resulting from a successful Proposition 218 protest ballot was duly received by said Council; and

WHEREAS, at said public hearing opportunity was given for filing objections and protests and for presentation of testimony of other evidence concerning same; and

WHEREAS, it is in the public interest that this body adopt the charges and determine and confirm the report presented at the hearing.

NOW, THEREFORE BE IT RESOLVED, by the City Council of the City of Atascadero:

SECTION 1. That the recitals set forth hereinabove are true, correct and valid.

SECTION 2. That the City Council hereby adopts the service charges set forth on the report marked “Exhibit A” which is on file in the City Clerk’s Office and hereby expressly incorporated herein by reference as though here fully set forth; and the City Council hereby determines and confirms the report containing such charges as set forth in said “Exhibit A” and hereby further determines and confirms that each and every service charge set forth in said report is true and accurate and is in fact owed.

SECTION 3. That the charges as so confirmed and determined and adopted shall appear as separate items on the tax bill of each parcel listed in said report, and such charges shall be collected at the same time and in the same manner as ordinary County ad valorem taxes are collected, and are subject to the same penalties in the same procedure and sale in case the delinquency is provided for such taxes.

SECTION 4. The City Clerk shall file a certified copy of this Resolution and said Exhibit A with the County Auditor upon its adoption.

SECTION 5. This Resolution is approved by at least a two-thirds vote of said Council.

PASSED AND ADOPTED at a regular meeting of the City Council held on the ___ day of ___, 2019.

On motion by Council Member _____ and seconded by Council Member _____, the foregoing Resolution is hereby adopted in its entirety on the following roll call vote:

- AYES:
- NOES:
- ABSENT:
- ABSTAIN:

CITY OF ATASCADERO

Heather Moreno, Mayor

ATTEST:

Lara K. Christensen, City Clerk

APPROVED AS TO FORM:

Brian Pierik, City Attorney

ITEM NUMBER:
DATE:
ATTACHMENT:

B-2
07/09/19
2

EXHIBIT A

Due to its size this exhibit has been included
at the end of the Agenda Packet.
To view this document click [here](#).



Atascadero City Council

Staff Report – Police Department

Ordinance to Repeal and Replace Title 6 Chapter 6 “No-Smoking Areas Established in Certain Public Places” and Repeal Title 10, Chapter 1, Section 10-1.34 “Smoking and Tobacco Products”

RECOMMENDATION:

Council introduce, for first reading by title only, Draft Ordinance repealing and replacing Title 6, Chapter 6 “No-Smoking areas established in certain public places” of the Atascadero Municipal Code and deleting in its entirety Title 10, Chapter 1, Section 10-1.34 “Smoking and tobacco products”.

DISCUSSION:

At a public hearing held on June 25, 2019, the Council reviewed proposed text amendments to Titles 6 and 10 of the Atascadero Municipal Code (AMC). During the meeting Council directed staff to amend some of the proposed changes and continued the public hearing to the July 9, 2019 Council meeting for further review/discussion. The text amendments proposed at the June 25, 2019 meeting included adding additional findings related to the hazards of use of tobacco products by youth, further specificity with regard to the definition of “open air dining” areas, clarifying portions of roadways from which public smoking was to be prohibited, and adding the Colony Park Community Center to locations from which smoking would be banned for 500 feet.

Staff has made the requested changes to the appropriate sections of Title 6, Chapter 6 “No-Smoking areas established in certain public places” code. In addition, staff made minor revisions to other sections of the code including putting all definitions under the code into alphabetical order for clarity purposes. Staff is resubmitting the revisions to Council for further review and approval.

Staff recommends the removal of Atascadero Municipal Code Section 10-1.34, (Smoking and tobacco products), and changes to Title 6 (Health and Sanitation) Chapter 6 (No-smoking areas established in certain public places). Removal of AMC 10-1.34 and changing Title 6 Chapter 6 will allow for the enforcement of no-smoking in specified areas within the City and also reduce redundancies by condensing all no-smoking ordinances into one section of the AMC. In addition, the proposed revisions

provide staff with clear direction and standards to abide by when enforcing local prohibited no smoking violations.

Staff also recommends the City Council adopt the proposed Draft Ordinance to prohibit all persons under the age of 18 from possessing tobacco and electronic cigarettes.

FISCAL IMPACT:

None.

ALTERNATIVES:

1. Council may decide not to remove AMC 10-1.34 and not to edit Title 6 Chapter 6.
2. Council may request staff make additional revisions to the proposed Ordinance.
3. Council may request staff to conduct further analysis of the no-smoking Ordinance prior to adoption.

ATTACHMENTS:

1. Draft Ordinance
2. Public Hearing Staff Report – June 25, 2019
3. Comparison of Smoking Ordinances in SLO County

DRAFT ORDINANCE

AN ORDINANCE OF THE CITY COUNCIL OF THE CITY OF ATASCADERO, CALIFORNIA, REPEALING AND REPLACING TITLE 6 CHAPTER 6 “NO-SMOKING AREAS ESTABLISHED IN CERTAIN PUBLIC PLACES” OF THE ATASCADERO MUNICIPAL CODE TO EXPAND THE SMOKE-FREE AREA AND PROHIBIT ALL PERSONS UNDER THE AGE OF 18 FROM POSSESSING TOBACCO AND REPEALING IN ITS ENTIRETY ATASCADERO MUNICIPAL CODE SECTION 10-1.34 “SMOKING AND TOBACCO PRODUCTS”

WHEREAS, the United States Environmental Protection Agency has classified secondhand smoke as a Group A carcinogen, which is the most dangerous class of carcinogen; and

WHEREAS, pursuant to California Health & Safety Code section 118910, the City is permitted to enforce smoke-free areas throughout the City; and

WHEREAS, the purpose of the City’s smoking restrictions is to serve the public health, safety and welfare due to the known dangers to health posed by smoking and secondhand smoke; and

WHEREAS, recently the City has experienced a significant increase in smoking activity in the areas frequently used for public activities; and

WHEREAS, the State of California, in 2016, repealed the law making possession of tobacco illegal for minors, and this Ordinance will prohibit the possession of tobacco by minors; and

WHEREAS, passage of this Ordinance will allow for the enforcement of no-smoking in specified areas within the City, prohibit the possession of tobacco or electronic smoking devices, and condense all no-smoking regulations into one section of the Municipal Code; and

WHEREAS, the City Council desires to pass this Ordinance in order to more adequately protect residents and visitors against unwanted secondhand smoke in public places.

NOW, THEREFORE, THE CITY COUNCIL OF THE CITY OF ATASCADERO HEREBY ORDAINS AS FOLLOWS:

SECTION 1. The above recitals are true and correct.

SECTION 2. Atascadero Municipal Code Title 6 Chapter 6 “No-Smoking Areas Established in Certain Public Places” is repealed and replaced as detailed in Exhibit A, on file in the City Clerk’s Office and incorporated herein by reference.

SECTION 3. Atascadero Municipal Code Title 10, Chapter 1, Section 10-1.34 “Smoking and Tobacco Products” is deleted in its entirety.

SECTION 4. The City Council of the City of Atascadero, in a regular session assembled on July 9, 2019, resolved to introduce for first reading, by title only, an Ordinance repealing and replacing Atascadero Municipal Code Title 6 Chapter 6 “No-Smoking Areas Established in Certain Public Places” as shown in Exhibit A on file in the City Clerk’s Office and incorporated herein by reference.

SECTION 5. If any section, subsection, subdivision, sentence, clause, phrase, or portion of this Ordinance, is for any reason held to be invalid or unconstitutional by the decision of any court of competent jurisdiction, such decision shall not affect the validity of the remaining portions of this Ordinance. The City Council hereby declares that it would have adopted this Ordinance, and each section, subsection, subdivision, sentence, clause, phrase, or portion thereof, irrespective of the fact that any one or more sections, subsections, subdivisions, sentences, clauses, phrases, or portions thereof be declared invalid or unconstitutional.

SECTION 6. A summary of this Ordinance, approved by the City Attorney, together with the ayes and noes, shall be published twice: at least five days prior to its final passage in the Atascadero News, a newspaper published and circulated in the City of Atascadero, and; before the expiration of fifteen (15) days after its final passage in the Atascadero News, a newspaper published and circulated in the City of Atascadero. A copy of the full text of this Ordinance shall be on file in the City Clerk’s office on and after the date following introduction and passage and shall be available to any interested member of the public.

SECTION 7. This Ordinance shall take effect 30 days from the date of final passage.

INTRODUCED at a regular meeting of the City Council held on _____, and **PASSED** and **ADOPTED** by the City Council of the City of Atascadero, State of California, on _____, by the following roll call vote:

AYES:
NOES:
ABSTAIN:
ABSENT:

CITY OF ATASCADERO

Heather Moreno, Mayor

ATTEST:

Lara K. Christensen, City Clerk

APPROVED AS TO FORM:

Brian A. Pierik, City Attorney

EXHIBIT A

Chapter 6 NO-SMOKING AREAS ESTABLISHED IN CERTAIN PUBLIC PLACES

6-6.01 Findings.

Whereas the Surgeon General of the United States has determined and the City Council does hereby find that:

- (a) Smoking tobacco is a proven danger to the health of human beings; and
- (b) Breathing sidestream or secondhand smoke is a significant health hazard for certain population groups including, without limitation, elderly people, those with cardiovascular disease or impaired respiratory functions, asthmatics and those with obstructed air passages; and
- (c) Tobacco smoke is a major contributor to indoor air pollution; and
- (d) The Surgeon General's report on involuntary smoking states that there are proven health hazards from involuntary smoking by nonsmokers.

(e) The US Centers for Disease Control and Prevention reports that youth use of tobacco products in any form is unsafe, irrespective of whether it is smoked, smokeless or electronic.

6-6.02 Purpose.

(a) Because smoking of tobacco or any other weed or plant is a positive danger to health and a cause of material discomfort and a health hazard to those who are present in confined places, and in order to serve public health, safety and welfare, the declared purpose of this chapter is to establish areas where persons will be free from inhaling smoke by requiring that areas be reserved for nonsmokers in certain public places and by prohibiting the smoking of tobacco or any other weed or plant in certain other areas which are used by or open to the public.

(b) For the purposes of protecting the health and welfare of the public from sidestream or secondhand smoke in publicly owned, operated, managed and leased facilities, it is necessary to specifically prohibit smoking, as defined herein, inside all buildings, structures and indoor facilities owned, operated, leased or managed by the City which are used by or open to the public.

6-6.03 Definitions.

As used in this chapter the following terms shall have the meanings ascribed to them as follows:

- (a) "Electronic Smoking Device" means the electronic device which can be used to deliver an inhaled dose of nicotine or any other substance, including any component, part, or accessory of such a device, whether or not sold separately.
- (b) "E-cigarette" means any electronic oral device, such as one composed of a heating element, battery and/or electronic circuit, which provides a vapor of nicotine or any other substances, including marijuana or marijuana products, and the use or inhalation of which simulates smoking. E-Cigarette shall include any such device, whether manufactured, distributed, marketed, or sold as an e-cigarette, e-cigar, e-pipe, hookah pen, or any other similar product name or descriptor.
- (c) "Enclosed" means:

1. Any covered or partially covered space having more than fifty percent of its perimeter area walled in or otherwise closed to the outside such as, for example, a covered porch with more than two walls; or

2. Any space open to the sky (hereinafter “uncovered”) having more than seventy-five percent of its perimeter area walled in or otherwise closed to the outside, such as, for example, a courtyard.

(d) “Multi-unit residence” means a building or portion thereof that contains more than one dwelling space consisting of essentially complete independent living facilities for one or more persons, including, for example, permanent provisions for living, sleeping, eating, cooking, and sanitation. A single-family house shared by roommates is not a multi-unit residence for purposes of this chapter.

(e) “Multi-unit residence common area” means any indoor or outdoor common area of a multi-unit residence accessible to and usable by more than one residence, including but not limited to halls, lobbies, laundry rooms, outdoor eating areas, play and swimming areas.

(f) “Open air dining area” means any unenclosed area located on private or public property made available to or customarily used by the general public that is designed, established, or regularly used for consuming food and/or beverages, or where food or beverages are served, whether or not for compensation. This includes, without limitation, restaurants, cafés, coffee shops, micro-breweries, and bars.

(g) “Public place” means any enclosed or unenclosed place, public or private, open to the general public regardless of any fee or age requirement, including, for example, streets, sidewalks, parking lots, parking garages, bars, restaurants, clubs, stores, stadiums, parks, playgrounds, taxis, and buses.

(h) “Service area” means any enclosed or unenclosed area in which persons wait for, receive or exchange goods or services of any kind, including without limitation lines or waiting areas regardless of whether or not such service involves the exchange of money. Such service shall include, but is not limited to, sales, bus stops, ticket lines, food truck lines, giving of information, directions, or advice, and transfers of money or goods.

(i) “Smoking” as used herein shall mean inhaling, exhaling, burning or carrying any lighted or heated cigar, cigarette, or pipe, or any other lighted or heated tobacco, cannabis or other plant product intended for inhalation, whether natural or synthetic, in any manner or in any form. Smoking includes the use of a battery-powered or other electronic smoking device that creates an aerosol or vapor, in any manner or in any form, or the use of any oral smoking device for the purpose of circumventing the prohibition of smoking.

(j) “Tobacco product” means any product containing, made from, or derived from tobacco or nicotine that is intended for human consumption, whether smoked, heated, chewed, absorbed, dissolved, inhaled, snorted, sniffed, or ingested by any other means, including but not limited to cigarettes, cigars, pipe tobacco, snuff, chewing tobacco, dipping tobacco, electronic smoking devices or any other preparation of tobacco including Indian cigarettes called “bidis.” “Tobacco product” does not include any product that has been approved by the United States Food and Drug Administration for sale as a tobacco cessation product or for other therapeutic purposes and is marketed and sold solely for such an approved purpose.

6.6.04 Prohibition of smoking in certain public places, places of employment, and certain other areas.

In addition to all places where smoking is prohibited under California or federal law smoking shall be prohibited in the following places within the City of Atascadero:

(a) Within all places of employment, in accordance with California Labor Code Section 6404.5, as may be amended.

(b) Within all enclosed places, whether publicly- or privately-owned and regardless of any applicable fee or age requirement, that are available and open to the general public, including but not limited to parking garages, bars, restaurants, cafes, outdoor dining patios or courtyards, clubs, stores, arenas, taxis and buses.

(c) Within twenty feet of any entrance, exit, operable window, or air intake vent to any enclosed public place or any commercial establishment open to the general public. For purposes of this subsection, entrance or exit shall mean an opening into an enclosed public place from a contiguous street, sidewalk, walkway, or parking area, and "air intake vent" shall mean an opening into an enclosed public place that draws in air from the outside as part of a structural ventilation system.

(d) At all public places when being used for public events, including but not limited to farmers' markets, sports events, speaking performances, ceremonies, pageants, fairs, concerts, and other entertainment events open to the public.

(e) Any public place within 500 feet of any public or private school property that services children from the grades of K-12. This will include all hours not only school hours.

(f) In all public transportation facilities including all bus shelters and bus stops.

(g) Service areas, or within twenty feet of any service area.

(h) Open air dining areas, or within twenty feet of any open air dining area.

(i) Within a public sidewalk or within 20 feet of a public sidewalk when the sidewalk is within a commercial zoning district and when the sidewalk is adjacent to an outdoor café, restaurant, bar or other outdoor dining area.

(j) In or upon any sidewalks, roadways, medians or City right-of-way on the following streets:

a. Any street in the Downtown Commercial Zoning District (DC) and Downtown Office Zoning District (DO) as shown on the City's official zoning maps.

b. El Camino Real.

c. Morro Road.

d. Atascadero Avenue from Morro Road to El Camino Real.

e. Traffic Way from Ardilla Avenue to Portrero Road.

(k) In common areas of multi-unit residential buildings, including halls, lobbies, outdoor eating areas, play and swimming areas.

(l) Within all City-owned, leased, or operated buildings, including meeting facilities.

(m) Any public place within 500 feet of the Colony Park Community Center.

(n) In or upon any City open spaces and ecological areas and all appurtenant trail systems, parking areas, and other amenities.

(o) Within 100 feet of the outmost edge of the Sunken Gardens, Pedestrian Tunnel and Centennial Bridge.

(p) In or upon any City park, sports facility, sports field, playground or plaza and all its amenities, parking areas, trails, and walkways, including contiguous sidewalks.

6-6.05 Minors in possession of tobacco

No person under the age of 18 shall be in possession of any tobacco product including any electronic smoking device or e-cigarette.

6-6.06 Posting of signs.

Signs which designate the “no smoking” areas designated by this chapter shall be conspicuously posted in every building, facility or other place so designated by this chapter. The manner of such posting shall be at the discretion of the City Manager and/or designee. The City Manager and/or designee shall determine the manner for posting such signs on the basis of clarity, sufficiency and conspicuousness in communicating the intent of this chapter.

6-6.07 Enforcement.

The City Manager and/or designee and/or the Police Department and/or the code enforcement officer shall have authority to enforce the provisions of this Code.

6-6.08 Violation: Penalty.

Violations of the provisions of this chapter shall be prosecuted in accordance with the provisions of Chapter 3 of Title 1 of the Atascadero Municipal Code.

6-6.09 Prohibition at the Atascadero State Hospital.

The Executive Director of the Atascadero State Hospital may declare the entire hospital, including indoor and outdoor areas, to be a nonsmoking establishment, provided such declaration is consistent with any applicable Federal and State laws and regulations. The Executive Director or designee shall have the primary responsibility for enforcement of this section at the hospital.



Atascadero City Council

Staff Report – Police Department

Ordinance to Repeal and Replace Title 6 Chapter 6 “No-Smoking Areas Established in Certain Public Places” and Repeal Title 10, Chapter 1, Section 10-1.34 “Smoking and Tobacco Products”

RECOMMENDATION:

Council introduce, for first reading by title only, Draft Ordinance repealing and replacing Title 6, Chapter 6 “No-smoking areas established in certain public places” of the Atascadero Municipal Code and deleting in its entirety Title 10, Chapter 1, Section 10-1.34 “Smoking and tobacco products”.

DISCUSSION:

The Atascadero Municipal Code (AMC) currently has a statute that prohibits smoking in specified areas within the City. There is an additional statute within the AMC addressing smoking and tobacco products within City parks and park facilities. An update to the current policy is needed to address and condense all related smoking policies into one Title and Chapter of the AMC.

The Atascadero Police Department routinely receives complaints regarding smoking activity in areas frequently used for public activities. The United States Environmental Protection Agency has classified secondhand smoke as a Group A carcinogen which is the most dangerous class of carcinogen. As such, it is the purpose of the proposed Municipal Code changes to limit unwanted secondhand smoke to non-smoking individuals.

In 2016 the State of California repealed the law making possession of tobacco illegal for minors, thereby placing minors at risk, and limiting law enforcement’s ability to keep minors from possessing tobacco products. The proposed Municipal Code changes include a section making it unlawful for minors to possess tobacco products or electronic cigarettes.

The proposed update will prohibit smoking in the following places:

- Within all city-owned, leased, or operated buildings, including meeting facilities in accordance with California Government Code Section 7596-7597

- Within all places of employment, in accordance with California Labor Code Section 6404.5, as may be amended
- Within all enclosed places, whether publicly or privately-owned and regardless of any applicable fee or age requirement, that are available and open to the general public, including but not limited to parking garages, bars, restaurants, cafes, outdoor dining patios or courtyards, clubs, stores, arenas, taxis and buses
- At all outdoor public events, including but not limited to sports events, speaking performances, ceremonies, pageants, fairs, and other entertainment events open to the public
- Within twenty feet of the entrance or exit of any commercial establishment open to the general public
- Within a public sidewalk or within 20 feet of a public sidewalk when the sidewalk is within a commercial zoning district and when the sidewalk is adjacent to an outdoor café, restaurant, bar or other outdoor dining area.
- In common areas of multi-unit residential buildings, including halls, lobbies, outdoor eating areas, play and swimming areas
- Within 100 feet of the outmost edge of Sunken Gardens, Pedestrian Tunnel and Pedestrian Bridge
- Any public place within 500 feet of any public or private school property that services children from the grades of K-12. This will include all hours not only school hours
- In all public transportation facilities including all bus shelters and bus stops.
- In or upon any sidewalks, roadways, medians or city right-of-way on the following streets:
 - Any street in the Downtown Commercial Zoning District (DC) and Downtown Office Zoning District (DO) as shown on the City's official zoning maps
 - El Camino Real
 - Morro Road
 - Atascadero Avenue

The proposed update will also:

- Prohibit the possession of tobacco or electronic cigarette for any person under the age of 18
- Expand the definition of "smoking" to ensure that vaping and other electronic smoking products are also prohibited

Staff recommends the removal of Atascadero Municipal Code Section 10-1.34, (Smoking and tobacco products), and changes to Title 6 (Health and Sanitation) Chapter 6 (No-smoking areas established in certain public places). Removal of AMC 10-1.34 and changing Title 6 Chapter 6 will allow for the enforcement of no-smoking in specified areas within the City and also reduce redundancies by condensing all no-smoking ordinances into one section of the AMC. In addition, the proposed revisions provide staff with clear direction and standards to abide by when enforcing local prohibited no smoking violations.

Staff also recommends the City Council adopt the proposed Draft Ordinance to prohibit all persons under the age of 18 from possessing tobacco and electronic cigarettes.

FISCAL IMPACT:

None.

ALTERNATIVES:

1. Council may decide not to remove AMC 10-1.34 and not to edit Title 6 Chapter 6.
2. Council may request staff to make revisions to the proposed Ordinance.
3. Council may request staff to conduct further analysis of the no-smoking Ordinance prior to adoption.

ATTACHMENTS:

1. Draft Ordinance
2. Chart of Smoking Prohibitions in SLO County
3. Title 6 Chapter 6 Redlines

Comparison of Smoking Ordinances

Areas Where Smoking is Prohibited	Proposed Atascadero	Existing Atascadero	Arroyo Grande	Grover Beach	Morro Bay	Paso Robles	Pismo Beach	San Luis Obispo	Unincorp. County
City Buildings/Facilities (state law prohibits in public bldg.)	X	X	X	SL	X ¹	X	SL	X	X
Enclosed Places Open to General Public	X				X	X		X	
Unenclosed Places Open to General Public					X		Open air dining		
Entryways (State Law)	X	SL	SL	SL	X	X	X	X	SL
Public Events	X				X ¹	X		X	
Parks & Recreation Areas	X	X	X	X	X ¹	X	X	X	X
Within 500 Feet of Schools	X								
Service Areas	X				X ¹		X	X	
Sidewalks	-Downtown -Adjacent to outdoor bar or dining area -ECR -Morro RD -Atascadero Ave.	-Adjacent to parks		-Adjacent to parks	X ¹		-Downtown -Shell Beach Rd. -Five Cities Drive	-Adjacent to parks	-Adjacent to County facilities
Unenclosed Worksites					X ¹	X	X	X	
Multi-Family Common Areas	X				X ¹	X		X	

"X" indicates smoking is prohibited in these areas

"SL" indicates that although the City's ordinance does not expressly prohibit smoking in these areas, smoking is prohibited by State Law

"X¹" indicates that these areas are considered "Public Places" and the ordinance prohibits smoking in all "Public Places"



Atascadero City Council

Staff Report – Community Development Department

General Plan & Housing Element Annual Progress Report 2018 (CPP19-0045)

RECOMMENDATION:

Council receive and file the 2018 Annual General Plan Progress Report.

DISCUSSION:

Background:

The State of California requires all cities to file an Annual General Plan Progress Report to the Office of Planning and Research (OPR) and an annual Housing Element Progress Report to the Department of Housing and Community Development (HCD). The purpose of this report is to monitor the City's implementation of the City's General Plan including the City's Housing Element. Our region's housing reporting cycle is five years in length and runs from 2015 through 2019. Next spring, Community Development will provide a final summary of the five year housing cycle.

The next reporting cycle, which is an eight year cycle, will begin in 2021 and run through 2028. Next year, each city and the county must update their state-mandated housing element of their general plan and complete that work prior to December 31, 2020. The new Housing Element will be required to identify capacity for 843 housing units that could be developed during the eight year period.

Analysis:

The following is a summary of the City's housing and construction activities in 2018. The Report (Attachment #1) contains a full documentation of the planning and building activities.

On average, the City processes approximately 700 construction permits per year; however, the past three years have continued to be "above average".

- In 2017, the City processed 1,132 construction permits, 74 planning projects and 897 final inspections for building permits.
- In 2018 there were similar numbers with 1,219 permits processed, 86 planning projects processed and 754 final inspections for building permits.

Significant projects that were completed/entitled in 2018 included the following:

- Colony Square Boutique Hotel
- Downtown Mixed-Use development on Traffic Way
- Morro Road Mixed-Use development
- Oak Trail residential project
- Erika Court residential project
- Final of the Knolls at Avenida Maria
- Habit Burger Restaurant
- Starbucks Drive-Through
- Commercial Development at EL Camino Real and Morro Road with Jamba Juice

2018 Building by the Numbers

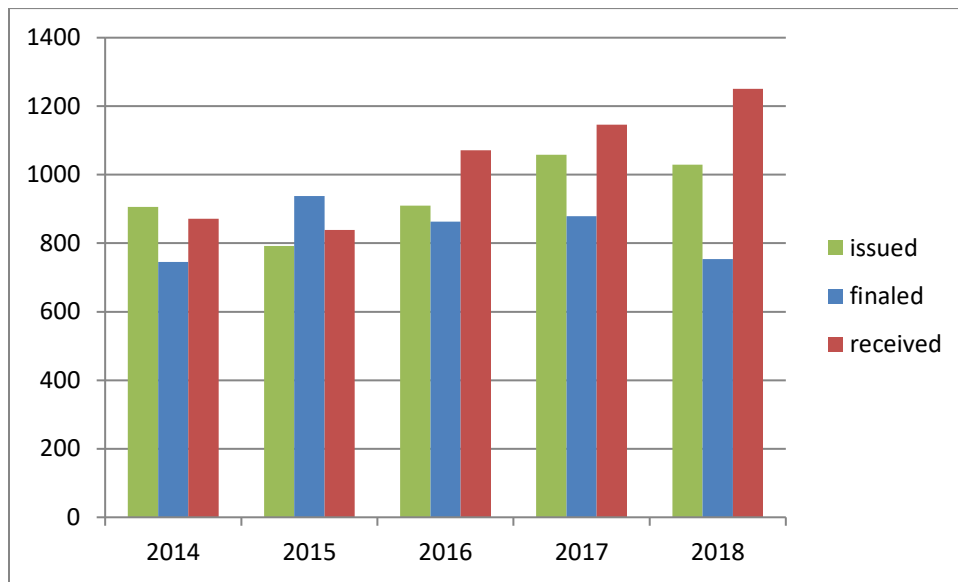

2018 Planning by the Numbers

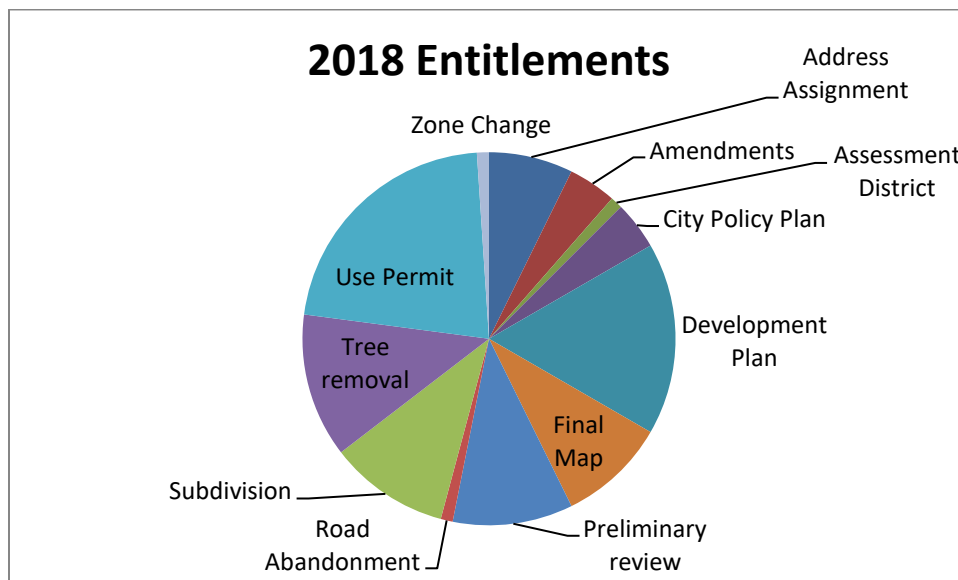

General Plan Background:

California planning law requires the City to adopt a “comprehensive, long-term General Plan for physical development” (Government Code 65300). The City’s General Plan was adopted in 2002.

The 2002 General Plan adopts policies for the City’s distribution and character of land uses and development. The General Plan goals, policies, and programs guide short- and long-range decision making through 2025. This annual report reflects the 2018 activities to meet the goals and objectives outlined by the General Plan. It is important to note that the City is currently contemplating the next Citywide General Plan update. This update is anticipated to commence in 2021.

2018 Housing Activities and Report:

The purpose of the Housing Report is to monitor the implementation of the City’s General Plan Housing Element and progress toward meeting the City’s Regional Housing Needs Allocation (RHNA). The allocations are targets for the production of affordable housing for various income groups throughout the City for a five year period (2015-2019). These regional housing allocations are required to be used by the City when updating the Housing Element. They are the basis for assuring that adequate sites are zoned and available to accommodate at minimum the number of units allocated. These housing allocation numbers are not housing unit quotas that the City must achieve within the time frame of their next Housing Element update, but instead are housing “**targets**” that the City must provide development opportunities for, through targeted zoning and reduction of obstacles to development. The next Housing Element update process will soon be underway and must be completed in 2020.

For the period from 2015 to 2019, there have been 174 more units built than the overall target; however, these units have been in the moderate and above moderate categories. The City would need to issue permits for 86 more units in the very low and low categories in order meet the target by next year. Given the current number of units on the horizon, and the composition of the City’s Affordable Housing Policy, the City is not likely to reach the RHNA target for low and very low categories.

RHNA Housing Target and Totals 2015-2019				
	Very Low Income (50% of Median)	Lower Income (80% of Median)	Moderate Income (120% of Median)	Above Moderate (Greater than 120% of Median)
Target	98	62	69	164
Completed	48	26	181	245
Remaining needed	50	36	0 (-112)	0 (-81)

San Luis Obispo County Median Income for a Family of Four (4): \$77,100 for 2016

2018 Housing Production:

For 2018, the City issued building permits to construct 12 new residential units, 4 of which were secondary units. This is a considerable drop from 2017 when 88 residential permits were issued and 17 were accessory units. However, between the Emerald Ridge project, the Hartberg project and others, there are potentially up to 300 units that could start construction in 2019 into 2020. Beyond 2020, the amount of available land for new housing projects appears to be scarce. The City will be drafting a new Housing Element in 2020 which will evaluate future housing options. It is likely that the next General Plan update will need to accommodate additional residential density. With the ending of the Dormant Permit Program and buildout of many previously entitled residential developments, the availability of projects that were considered “off the shelf” has dwindled substantially. Many of the larger residential vacant sites that remain have significant constraints such as steep slopes, lack of access and available sewer service making site development more challenging and costly.

FISCAL IMPACT:

None.

ATTACHMENT:

2018 General Plan Annual Report

2018 Annual General Plan Progress Report





“Dedicated to enhancing, and preserving Atascadero’s character and safety by helping people plan, and build quality projects.”



Table of Contents

1.1	Introduction	2
2.1	General Plan Activities	2
3.1	2017 Planning Division Applications & Entitlements	2
3.2	2017 Building Division Applications & Inspections	4
3.3	Housing & Residential Growth	5
3.3	Non-Residential Development	6



Section 1 – Introduction

1.1 Introduction

Every year, the City produces a report on the status of its General Plan and provides an overview of actions taken to implement this comprehensive plan during the past year, consistent with California Government Code section 65400. This report is provided to the City Council, as well as, residents and other interested parties to assist in gauging the progress the City is making on the programs that are being implemented. The annual report fulfills State law requirements and evaluates the number of housing units that have been approved and completed.

Section 2 – General Plan Activities

2.1 General Plan Activities

The General Plan states the community's goals, objectives, policies, and implementation measures (i.e., ways to achieve the goals and objectives). As a policy document, the General Plan establishes goals and policies for decision makers. Using these policies, the City Council and Planning Commission take steps toward achieving the larger goals of the City. The City focuses implementation programs contained in the General Plan through day to day operations of the City.

The City's General Plan was adopted in June 2002. The City's last major update of the General Plan was undertaken in January 2015 with the City's adoption and certification of the 2014-2019 Housing Element Update.

Section 3 – Planning & Building Yearly Activities

3.1 2018 Planning Division Applications & Entitlements

The Planning Division Highlights

- 86 applications processed in 2018.

Some of the more significant projects included:

- Colony Square Boutique Hotel
- Downtown Mixed-Use development – Traffic Way
- Morro Road Mixed-Use Development
- Oak Trail residential Project



- Erika Court Residential Development
- Final of the Knolls at Avenida Maria

Planning Applications 2018

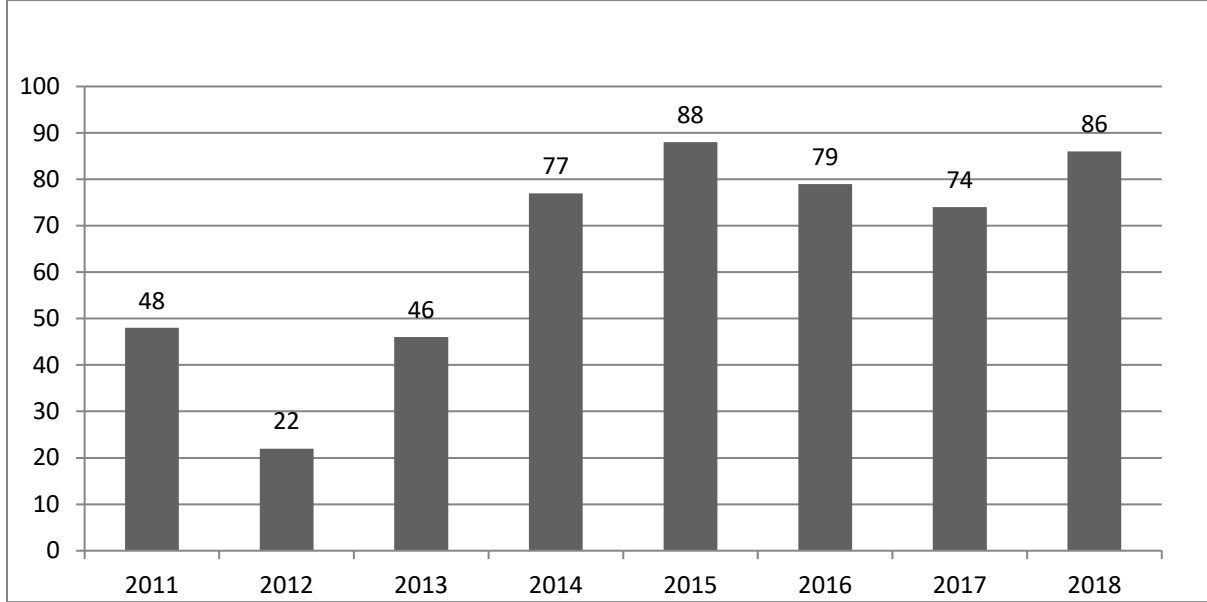

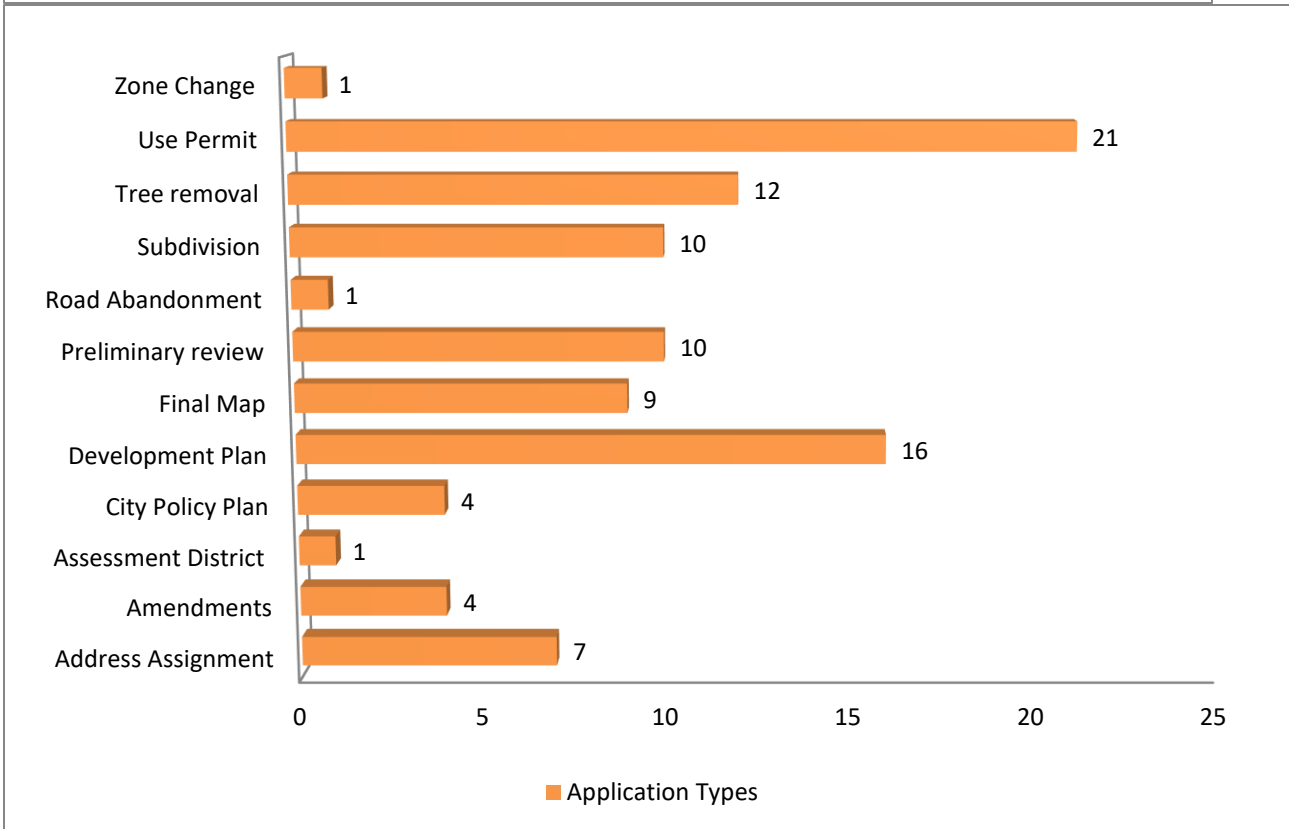
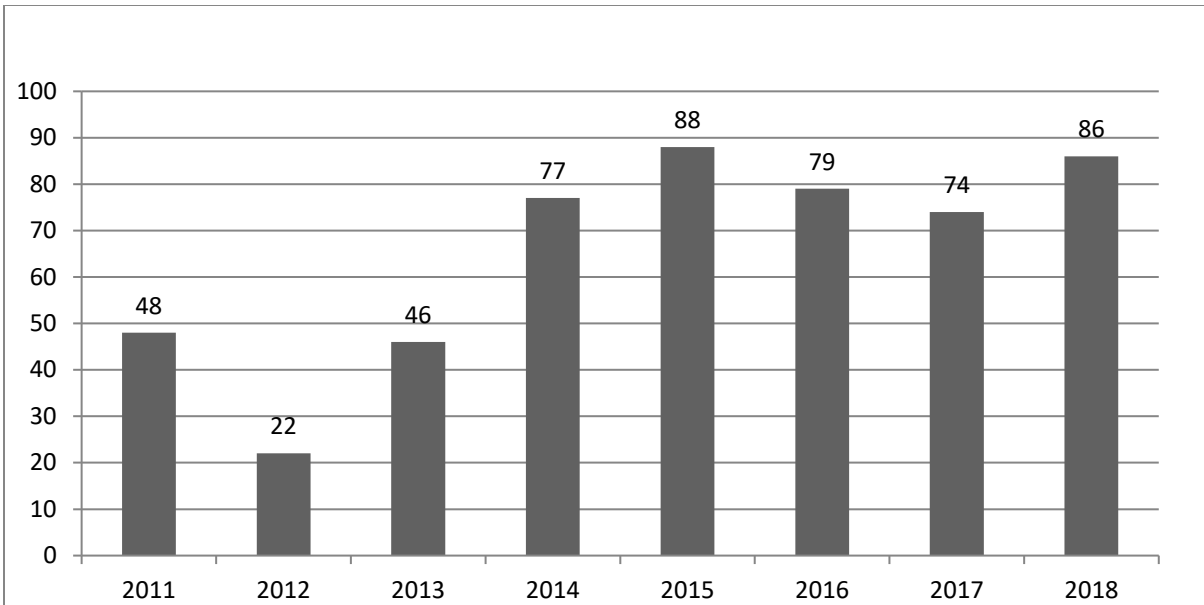

3.2 2018 Building Division Applications & Inspections

2017 Highlights

- **1,219** building permit applications
- Issued **1,130** building permits.



- In 2018, City building inspectors made **1,081** construction and safety-related inspections associated with building permit activity.
- The Building Division “finaled” or completed **754** building permits.

3.3 Housing & Residential Growth

The 2017 California Department of Finance data estimates that the City’s population is 31,147 residents. This is a negligible increase over 2017 estimates and 9.1% growth since the 2010 census.

Housing & Population 2018 Update			
Housing & Population	2010 Census	2018	Percentage Increase from 2010
Total Housing Units	11,505	12,155	9.4%
Total Population	28,310	31,147	9.1%

Major Residential Project Construction 2018				
Project Name	Address	Housing Type	Number of Units	Number of affordable units
Knolls at Avenida Maria – Phase 1 Finaled in 2018	Avenida Maria and El Camino Real	Apartments	60	60
Erika Court residential development	Erika Court	Single-family detached	6	6*
Carrizo Rd residential development	Carrizo Rd, Medio Court, Pinon Way	Single-family detached	12	11* with 1 deed restricted moderate

** Units deemed moderate based on sales price as established by the San Luis Obispo County Previously approved project List*

RHNA 2014-2019

State housing law requires that each municipality establish quantified objectives for their fair share of regional housing needs by income group. Deed-restricted affordable housing, count towards meeting the quantified objectives. The quantified objectives are for the period of 2014-2019 Housing Element.



2014-2019 Atascadero Share of Regional Housing Need (RHNA)						
		Very Low	Low	Moderate	Above Moderate	Total
2014-2019 Reporting Period Totals		98	62	69	164	393
2014	Permitted Units Issued	2	1	80	95	178
	Secondary Units Issued	0	0	7	0	7
	<i>Subtotal</i>	2	1	87	95	185
2015	Permitted Units Issued	1	0	56	27	84
	Secondary Units Issued	0	0	2	2	4
	<i>Subtotal</i>	1	0	58	29	88
2016	Permitted Units Issued	45	25	29	19	118
	Secondary Units Issued	0	0	0	2	2
	<i>Subtotal</i>	45	25	29	21	120
2017	Permitted Units Issued	0	0	0	74	74
	Secondary Units Issued	0	0	0	14	14
	<i>Subtotal</i>	0	0	0	88	88
2018	Permitted Units Issued	0	0	3	12	15
	Secondary Units Issued	0	0	4	0	4
	<i>Subtotal</i>	0	0	7	12	19
<i>Total Units Issued 2014-2019</i>		48	26	181	245	500
Remaining RHNA		50	36	-112	-81	-107
		49%	42%	262%	150%	127%

3.3 Non-Residential Development

The following table shows non-residential permits of significance that were issued in 2017, along with the building Valuation that was provided as apart of building permit issuance.

2018 Non-Residential Building Permits Issued				
Business Name	Permit Status	Address	Project Type	Valuation
Quicky Car Wash	Under Construction	9105 Principal	New Construction	\$307,623.94
FCCP Medical offices phase II remodel	Construction Complete	6955 El Camino Real	Major tenant Improvements	\$313,170.00
Habit Burger restaurant	Under Construction	7340 El Camino Real	Major tenant Improvements	\$352,119.60
San Joaquin Community College	Construction Complete	8845 El Camino Real	Major tenant improvements	\$455,500.00
Starbucks	Under Construction	9002 West Front	New Construction	\$300,768.00



Malibu Brew Coffee House	Under Construction	5955 East Mall	Minor tenant Improvements	\$10,000.00
-----------------------------	-----------------------	----------------	------------------------------	-------------

t:\- cpp citywide policy plan\cpp18-0061 - housing report\2018 attachment gp and housing update submittal.docx



EXHIBIT "A"
FY19/20 SEWER SERVICE CHARGES
 (Proposed Rates)

APN	Levy Amount	APN	Levy Amount	APN	Levy Amount	APN	Levy Amount
028-051-013	\$ 283.32	028-061-041	\$ 283.32	028-071-050	\$ 283.32	028-151-006	\$ 283.32
028-051-030	\$ 283.32	028-061-042	\$ 283.32	028-071-051	\$ 283.32	028-151-009	\$ 283.32
028-051-031	\$ 283.32	028-061-043	\$ 283.32	028-071-052	\$ 283.32	028-151-010	\$ 283.32
028-051-042	\$ 283.32	028-061-044	\$ 283.32	028-071-054	\$ 283.32	028-151-011	\$ 283.32
028-051-043	\$ 283.32	028-061-048	\$ 283.32	028-072-001	\$ 283.32	028-151-012	\$ 283.32
028-051-045	\$ 283.32	028-061-050	\$ 283.32	028-072-002	\$ 283.32	028-151-013	\$ 283.32
028-051-049	\$ 283.32	028-061-051	\$ 283.32	028-073-001	\$ 283.32	028-151-016	\$ 283.32
028-051-050	\$ 283.32	028-061-052	\$ 283.32	028-082-001	\$ 283.32	028-151-017	\$ 283.32
028-051-051	\$ 283.32	028-061-053	\$ 283.32	028-082-008	\$ 566.64	028-151-018	\$ 283.32
028-051-052	\$ 283.32	028-061-054	\$ 283.32	028-082-009	\$ 283.32	028-151-019	\$ 283.32
028-051-057	\$ 283.32	028-062-001	\$ 283.32	028-082-010	\$ 283.32	028-151-020	\$ 283.32
028-051-058	\$ 283.32	028-062-002	\$ 283.32	028-082-011	\$ 283.32	028-151-022	\$ 283.32
028-051-059	\$ 283.32	028-062-006	\$ 283.32	028-082-013	\$ 283.32	028-151-023	\$ 283.32
028-052-001	\$ 283.32	028-062-011	\$ 283.32	028-082-014	\$ 283.32	028-151-024	\$ 283.32
028-052-006	\$ 283.32	028-062-012	\$ 283.32	028-082-015	\$ 283.32	028-151-025	\$ 283.32
028-052-009	\$ 283.32	028-062-014	\$ 283.32	028-082-016	\$ 283.32	028-151-026	\$ 283.32
028-052-011	\$ 283.32	028-062-015	\$ 283.32	028-082-018	\$ 283.32	028-151-027	\$ 283.32
028-052-012	\$ 283.32	028-062-016	\$ 283.32	028-082-020	\$ 283.32	028-151-028	\$ 283.32
028-052-013	\$ 283.32	028-062-017	\$ 283.32	028-084-003	\$ 283.32	028-151-029	\$ 283.32
028-052-014	\$ 283.32	028-062-018	\$ 283.32	028-084-004	\$ 283.32	028-151-030	\$ 283.32
028-052-017	\$ 283.32	028-062-020	\$ 283.32	028-084-005	\$ 283.32	028-151-031	\$ 283.32
028-052-018	\$ 283.32	028-062-024	\$ 283.32	028-084-006	\$ 283.32	028-151-032	\$ 283.32
028-052-019	\$ 283.32	028-062-025	\$ 283.32	028-084-007	\$ 283.32	028-151-033	\$ 283.32
028-052-020	\$ 283.32	028-062-026	\$ 283.32	028-084-008	\$ 283.32	028-151-034	\$ 283.32
028-052-021	\$ 283.32	028-062-027	\$ 283.32	028-084-009	\$ 283.32	028-151-035	\$ 283.32
028-052-031	\$ 283.32	028-062-028	\$ 283.32	028-084-010	\$ 283.32	028-151-037	\$ 283.32
028-052-032	\$ 283.32	028-062-029	\$ 283.32	028-084-011	\$ 283.32	028-151-038	\$ 283.32
028-052-033	\$ 283.32	028-062-030	\$ 283.32	028-084-012	\$ 283.32	028-151-039	\$ 283.32
028-052-034	\$ 283.32	028-062-031	\$ 283.32	028-084-013	\$ 283.32	028-151-042	\$ 283.32
028-052-035	\$ 283.32	028-062-032	\$ 283.32	028-084-014	\$ 283.32	028-151-043	\$ 283.32
028-052-036	\$ 283.32	028-062-033	\$ 283.32	028-084-015	\$ 283.32	028-151-045	\$ 283.32
028-052-037	\$ 283.32	028-062-036	\$ 283.32	028-084-016	\$ 283.32	028-151-046	\$ 283.32
028-052-038	\$ 283.32	028-062-038	\$ 283.32	028-084-017	\$ 283.32	028-151-048	\$ 283.32
028-061-007	\$ 283.32	028-062-039	\$ 283.32	028-084-018	\$ 283.32	028-151-050	\$ 283.32
028-061-009	\$ 283.32	028-062-040	\$ 283.32	028-084-019	\$ 283.32	028-151-051	\$ 283.32
028-061-012	\$ 283.32	028-062-041	\$ 283.32	028-084-020	\$ 283.32	028-151-052	\$ 283.32
028-061-016	\$ 283.32	028-062-042	\$ 283.32	028-084-021	\$ 283.32	028-151-053	\$ 283.32
028-061-017	\$ 283.32	028-062-043	\$ 283.32	028-141-003	\$ 283.32	028-151-054	\$ 283.32
028-061-018	\$ 283.32	028-071-001	\$ 283.32	028-141-005	\$ 283.32	028-151-055	\$ 283.32
028-061-019	\$ 283.32	028-071-002	\$ 283.32	028-141-009	\$ 283.32	028-151-056	\$ 283.32
028-061-020	\$ 283.32	028-071-006	\$ 283.32	028-141-010	\$ 283.32	028-151-057	\$ 283.32
028-061-021	\$ 283.32	028-071-012	\$ 283.32	028-141-011	\$ 283.32	028-151-058	\$ 283.32
028-061-022	\$ 283.32	028-071-033	\$ 283.32	028-141-020	\$ 283.32	028-151-059	\$ 283.32
028-061-023	\$ 283.32	028-071-037	\$ 283.32	028-141-021	\$ 283.32	028-151-060	\$ 283.32
028-061-028	\$ 283.32	028-071-041	\$ 283.32	028-141-029	\$ 283.32	028-151-061	\$ 283.32
028-061-032	\$ 283.32	028-071-042	\$ 283.32	028-141-032	\$ 283.32	028-151-062	\$ 283.32
028-061-033	\$ 283.32	028-071-043	\$ 283.32	028-141-033	\$ 283.32	028-151-063	\$ 283.32
028-061-036	\$ 283.32	028-071-044	\$ 283.32	028-151-003	\$ 283.32	028-152-006	\$ 283.32
028-061-037	\$ 283.32	028-071-047	\$ 283.32	028-151-004	\$ 283.32	028-152-007	\$ 283.32
028-061-040	\$ 283.32	028-071-048	\$ 283.32	028-151-005	\$ 283.32	028-152-008	\$ 283.32

EXHIBIT "A"
FY19/20 SEWER SERVICE CHARGES
 (Proposed Rates)

APN	Levy Amount
028-152-009	\$ 283.32
028-152-010	\$ 283.32
028-152-011	\$ 283.32
028-152-013	\$ 283.32
028-152-015	\$ 283.32
028-152-016	\$ 283.32
028-152-019	\$ 283.32
028-152-020	\$ 283.32
028-152-023	\$ 283.32
028-152-024	\$ 283.32
028-152-029	\$ 283.32
028-152-030	\$ 283.32
028-152-040	\$ 283.32
028-152-042	\$ 283.32
028-152-043	\$ 283.32
028-152-044	\$ 283.32
028-152-045	\$ 283.32
028-152-046	\$ 283.32
028-152-048	\$ 283.32
028-152-049	\$ 283.32
028-152-050	\$ 283.32
028-152-051	\$ 283.32
028-152-052	\$ 283.32
028-152-055	\$ 283.32
028-152-056	\$ 283.32
028-152-058	\$ 283.32
028-152-059	\$ 283.32
028-152-060	\$ 283.32
028-152-061	\$ 283.32
028-152-065	\$ 283.32
028-152-066	\$ 283.32
028-152-067	\$ 283.32
028-152-068	\$ 283.32
028-152-069	\$ 283.32
028-152-070	\$ 283.32
028-152-072	\$ 283.32
028-152-073	\$ 283.32
028-161-001	\$ 283.32
028-161-003	\$ 283.32
028-161-006	\$ 283.32
028-161-007	\$ 283.32
028-161-014	\$ 283.32
028-161-015	\$ 283.32
028-161-021	\$ 566.64
028-161-022	\$ 283.32
028-161-024	\$ 283.32
028-161-026	\$ 283.32
028-161-027	\$ 283.32
028-171-005	\$ 283.32
028-172-001	\$ 283.32

APN	Levy Amount
028-172-005	\$ 283.32
028-172-013	\$ 283.32
028-172-028	\$ 283.32
028-181-020	\$ 283.32
028-181-021	\$ 283.32
028-181-025	\$ 283.32
028-181-026	\$ 283.32
028-191-017	\$ 283.32
028-191-018	\$ 283.32
028-191-019	\$ 283.32
028-191-020	\$ 283.32
028-191-021	\$ 283.32
028-192-001	\$ 792.94
028-192-002	\$ 283.32
028-192-005	\$ 283.32
028-192-006	\$ 283.32
028-192-007	\$ 283.32
028-192-014	\$ 283.32
028-192-015	\$ 283.32
028-192-024	\$ 283.32
028-192-035	\$ 1,982.66
028-192-039	\$ 849.96
028-192-040	\$ 283.32
028-192-042	\$ 849.96
028-192-043	\$ 283.32
028-192-047	\$ 283.32
028-192-048	\$ 283.32
028-192-049	\$ 637.46
028-192-050	\$ 283.32
028-192-053	\$ 283.32
028-192-054	\$ 283.32
028-192-055	\$ 283.32
028-192-056	\$ 283.32
028-192-057	\$ 283.32
028-192-058	\$ 283.32
028-192-059	\$ 283.32
028-201-011	\$ 283.32
028-261-004	\$ 283.32
028-261-026	\$ 283.32
028-261-027	\$ 283.32
028-261-028	\$ 283.32
028-261-029	\$ 283.32
028-261-030	\$ 283.32
028-261-031	\$ 283.32
028-261-032	\$ 283.32
028-261-034	\$ 283.32
028-291-007	\$ 283.32
028-292-001	\$ 283.32
028-292-005	\$ 283.32
028-292-014	\$ 283.32

APN	Levy Amount
028-292-015	\$ 283.32
028-292-017	\$ 283.32
028-292-018	\$ 283.32
028-311-019	\$ 283.32
028-331-015	\$ 566.64
028-331-016	\$ 283.32
028-331-017	\$ 283.32
028-331-020	\$ 566.64
028-332-010	\$ 283.32
028-332-017	\$ 283.32
028-332-019	\$ 283.32
028-332-020	\$ 283.32
028-332-021	\$ 283.32
028-332-025	\$ 283.32
028-332-030	\$ 283.32
028-332-035	\$ 283.32
028-332-036	\$ 283.32
028-332-038	\$ 283.32
028-332-039	\$ 283.32
028-332-040	\$ 283.32
028-341-002	\$ 566.64
028-341-018	\$ 283.32
028-341-024	\$ 283.32
028-341-025	\$ 283.32
028-361-002	\$ 283.32
028-361-017	\$ 1,416.60
028-361-032	\$ 283.32
029-012-003	\$ 283.32
029-012-010	\$ 283.32
029-012-011	\$ 283.32
029-012-012	\$ 283.32
029-012-013	\$ 283.32
029-012-015	\$ 283.32
029-012-020	\$ 283.32
029-012-021	\$ 283.32
029-021-001	\$ 283.32
029-021-002	\$ 283.32
029-021-003	\$ 283.32
029-021-004	\$ 283.32
029-021-005	\$ 283.32
029-021-006	\$ 283.32
029-021-007	\$ 283.32
029-021-008	\$ 283.32
029-021-011	\$ 283.32
029-021-012	\$ 283.32
029-021-014	\$ 283.32
029-021-015	\$ 283.32
029-021-016	\$ 283.32
029-022-001	\$ 283.32
029-022-002	\$ 283.32

APN	Levy Amount
029-022-003	\$ 283.32
029-022-004	\$ 283.32
029-022-005	\$ 283.32
029-022-006	\$ 283.32
029-022-010	\$ 283.32
029-022-011	\$ 283.32
029-022-017	\$ 283.32
029-022-019	\$ 283.32
029-022-023	\$ 283.32
029-022-024	\$ 283.32
029-022-025	\$ 283.32
029-022-026	\$ 283.32
029-022-027	\$ 283.32
029-022-028	\$ 283.32
029-022-029	\$ 283.32
029-023-001	\$ 283.32
029-023-007	\$ 283.32
029-023-009	\$ 283.32
029-023-010	\$ 283.32
029-023-011	\$ 283.32
029-023-012	\$ 283.32
029-024-014	\$ 283.32
029-024-017	\$ 283.32
029-024-018	\$ 283.32
029-024-019	\$ 283.32
029-031-011	\$ 283.32
029-031-012	\$ 283.32
029-051-006	\$ 283.32
029-051-007	\$ 283.32
029-051-008	\$ 283.32
029-051-009	\$ 283.32
029-051-014	\$ 283.32
029-051-022	\$ 283.32
029-051-031	\$ 283.32
029-051-032	\$ 283.32
029-051-033	\$ 283.32
029-051-034	\$ 283.32
029-051-035	\$ 283.32
029-051-036	\$ 283.32
029-061-002	\$ 283.32
029-061-003	\$ 283.32
029-061-013	\$ 283.32
029-061-015	\$ 1,062.50
029-061-016	\$ 283.32
029-061-018	\$ 283.32
029-061-019	\$ 283.32
029-061-023	\$ 283.32
029-061-025	\$ 283.32
029-061-029	\$ 849.96
029-061-030	\$ 283.32

EXHIBIT "A"
FY19/20 SEWER SERVICE CHARGES
 (Proposed Rates)

APN	Levy Amount	APN	Levy Amount	APN	Levy Amount	APN	Levy Amount
029-061-033	\$ 283.32	029-071-003	\$ 283.32	029-082-029	\$ 283.32	029-101-037	\$ 283.32
029-061-034	\$ 283.32	029-071-004	\$ 283.32	029-082-030	\$ 283.32	029-101-038	\$ 283.32
029-061-037	\$ 283.32	029-071-005	\$ 283.32	029-082-032	\$ 566.64	029-101-039	\$ 283.32
029-061-038	\$ 283.32	029-071-009	\$ 283.32	029-082-033	\$ 566.64	029-101-040	\$ 283.32
029-061-040	\$ 283.32	029-071-010	\$ 283.32	029-082-037	\$ 566.64	029-101-041	\$ 283.32
029-061-041	\$ 283.32	029-071-011	\$ 283.32	029-082-039	\$ 566.64	029-101-042	\$ 283.32
029-061-042	\$ 283.32	029-071-015	\$ 283.32	029-082-040	\$ 566.64	029-101-043	\$ 283.32
029-061-043	\$ 283.32	029-071-016	\$ 283.32	029-082-041	\$ 283.32	029-101-044	\$ 283.32
029-061-044	\$ 283.32	029-071-021	\$ 283.32	029-082-042	\$ 495.52	029-101-045	\$ 283.32
029-061-045	\$ 283.32	029-071-022	\$ 283.32	029-082-044	\$ 283.32	029-101-046	\$ 283.32
029-061-046	\$ 283.32	029-071-023	\$ 283.32	029-082-045	\$ 283.32	029-101-047	\$ 283.32
029-061-047	\$ 283.32	029-071-024	\$ 283.32	029-082-046	\$ 283.32	029-101-048	\$ 283.32
029-061-048	\$ 283.32	029-071-026	\$ 283.32	029-082-048	\$ 283.32	029-101-049	\$ 283.32
029-061-049	\$ 283.32	029-071-027	\$ 424.98	029-082-049	\$ 283.32	029-101-050	\$ 283.32
029-061-050	\$ 283.32	029-071-028	\$ 283.32	029-082-050	\$ 283.32	029-101-051	\$ 283.32
029-061-051	\$ 283.32	029-071-030	\$ 283.32	029-082-051	\$ 283.32	029-101-052	\$ 283.32
029-061-052	\$ 283.32	029-071-031	\$ 566.64	029-082-052	\$ 283.32	029-101-053	\$ 283.32
029-061-053	\$ 283.32	029-071-032	\$ 283.32	029-091-014	\$ 283.32	029-101-054	\$ 283.32
029-062-001	\$ 283.32	029-071-033	\$ 283.32	029-091-015	\$ 283.32	029-101-055	\$ 283.32
029-062-002	\$ 283.32	029-071-034	\$ 283.32	029-091-016	\$ 283.32	029-101-056	\$ 283.32
029-062-009	\$ 283.32	029-071-035	\$ 283.32	029-091-017	\$ 283.32	029-101-057	\$ 283.32
029-062-011	\$ 424.98	029-071-038	\$ 283.32	029-091-018	\$ 283.32	029-101-058	\$ 283.32
029-062-012	\$ 424.98	029-071-039	\$ 283.32	029-091-019	\$ 283.32	029-101-059	\$ 283.32
029-062-014	\$ 849.96	029-081-002	\$ 424.98	029-091-020	\$ 283.32	029-101-060	\$ 283.32
029-062-015	\$ 424.98	029-081-005	\$ 424.98	029-091-021	\$ 283.32	029-101-061	\$ 283.32
029-062-017	\$ 283.32	029-081-006	\$ 283.32	029-091-022	\$ 283.32	029-101-062	\$ 283.32
029-062-018	\$ 283.32	029-081-007	\$ 283.32	029-091-023	\$ 283.32	029-101-063	\$ 283.32
029-062-020	\$ 283.32	029-081-009	\$ 1,274.46	029-091-024	\$ 283.32	029-101-064	\$ 283.32
029-062-021	\$ 283.32	029-081-011	\$ 283.32	029-091-025	\$ 283.32	029-104-007	\$ 283.32
029-062-022	\$ 283.32	029-081-012	\$ 283.32	029-091-026	\$ 283.32	029-104-008	\$ 283.32
029-062-023	\$ 283.32	029-081-015	\$ 283.32	029-091-027	\$ 283.32	029-104-009	\$ 283.32
029-062-024	\$ 566.64	029-081-016	\$ 283.32	029-091-028	\$ 283.32	029-104-010	\$ 283.32
029-062-025	\$ 283.32	029-081-017	\$ 283.32	029-091-029	\$ 283.32	029-104-011	\$ 283.32
029-062-026	\$ 283.32	029-081-018	\$ 283.32	029-091-041	\$ 1,133.80	029-104-012	\$ 283.32
029-062-028	\$ 283.32	029-081-019	\$ 283.32	029-101-021	\$ 283.32	029-104-013	\$ 283.32
029-062-030	\$ 283.32	029-081-020	\$ 283.32	029-101-022	\$ 283.32	029-104-014	\$ 283.32
029-062-037	\$ 283.32	029-081-023	\$ 283.32	029-101-023	\$ 283.32	029-104-015	\$ 283.32
029-062-038	\$ 283.32	029-081-024	\$ 283.32	029-101-024	\$ 283.32	029-104-016	\$ 283.32
029-062-039	\$ 283.32	029-081-025	\$ 283.32	029-101-025	\$ 283.32	029-104-017	\$ 283.32
029-062-040	\$ 283.32	029-081-026	\$ 283.32	029-101-026	\$ 283.32	029-104-018	\$ 283.32
029-062-041	\$ 283.32	029-082-002	\$ 283.32	029-101-027	\$ 283.32	029-104-019	\$ 283.32
029-062-042	\$ 283.32	029-082-008	\$ 283.32	029-101-028	\$ 283.32	029-104-020	\$ 283.32
029-062-043	\$ 283.32	029-082-011	\$ 566.64	029-101-029	\$ 283.32	029-104-021	\$ 283.32
029-062-044	\$ 283.32	029-082-015	\$ 283.32	029-101-030	\$ 283.32	029-104-022	\$ 283.32
029-062-045	\$ 283.32	029-082-016	\$ 283.32	029-101-031	\$ 283.32	029-105-027	\$ 283.32
029-062-046	\$ 283.32	029-082-021	\$ 1,133.80	029-101-032	\$ 283.32	029-105-037	\$ 283.32
029-062-047	\$ 283.32	029-082-022	\$ 283.32	029-101-033	\$ 283.32	029-105-040	\$ 283.32
029-062-048	\$ 283.32	029-082-023	\$ 283.32	029-101-034	\$ 283.32	029-105-045	\$ 283.32
029-071-001	\$ 283.32	029-082-024	\$ 283.32	029-101-035	\$ 283.32	029-106-004	\$ 283.32
029-071-002	\$ 283.32	029-082-025	\$ 566.64	029-101-036	\$ 283.32	029-106-006	\$ 283.32

EXHIBIT "A"
FY19/20 SEWER SERVICE CHARGES
(Proposed Rates)

APN	Levy Amount
029-106-007	\$ 283.32
029-211-001	\$ 283.32
029-211-002	\$ 283.32
029-211-004	\$ 283.32
029-211-007	\$ 283.32
029-211-009	\$ 283.32
029-211-013	\$ 283.32
029-211-014	\$ 283.32
029-211-015	\$ 283.32
029-211-016	\$ 283.32
029-211-017	\$ 283.32
029-211-018	\$ 283.32
029-211-019	\$ 283.32
029-211-020	\$ 283.32
029-211-025	\$ 283.32
029-211-028	\$ 283.32
029-211-029	\$ 283.32
029-211-030	\$ 283.32
029-211-031	\$ 283.32
029-211-032	\$ 283.32
029-211-033	\$ 283.32
029-211-034	\$ 283.32
029-211-035	\$ 283.32
029-211-036	\$ 283.32
029-212-002	\$ 283.32
029-212-003	\$ 283.32
029-212-007	\$ 283.32
029-212-008	\$ 283.32
029-212-009	\$ 283.32
029-212-010	\$ 283.32
029-212-011	\$ 283.32
029-212-012	\$ 283.32
029-212-013	\$ 283.32
029-212-014	\$ 283.32
029-212-015	\$ 283.32
029-212-016	\$ 283.32
029-212-019	\$ 283.32
029-212-020	\$ 283.32
029-212-021	\$ 283.32
029-212-022	\$ 283.32
029-212-023	\$ 283.32
029-212-024	\$ 283.32
029-212-025	\$ 283.32
029-212-026	\$ 283.32
029-212-027	\$ 283.32
029-221-001	\$ 283.32
029-221-002	\$ 283.32
029-221-003	\$ 283.32
029-221-004	\$ 283.32
029-221-005	\$ 283.32

APN	Levy Amount
029-221-006	\$ 283.32
029-221-007	\$ 283.32
029-221-008	\$ 283.32
029-221-009	\$ 283.32
029-221-010	\$ 283.32
029-221-011	\$ 283.32
029-221-012	\$ 283.32
029-221-013	\$ 283.32
029-222-002	\$ 283.32
029-222-003	\$ 283.32
029-222-005	\$ 283.32
029-222-006	\$ 283.32
029-222-009	\$ 283.32
029-222-010	\$ 283.32
029-222-011	\$ 283.32
029-222-012	\$ 283.32
029-222-013	\$ 283.32
029-222-014	\$ 283.32
029-222-015	\$ 283.32
029-222-016	\$ 283.32
029-222-019	\$ 283.32
029-222-020	\$ 283.32
029-222-021	\$ 283.32
029-222-022	\$ 283.32
029-222-026	\$ 283.32
029-222-027	\$ 283.32
029-222-031	\$ 283.32
029-222-032	\$ 283.32
029-222-033	\$ 283.32
029-222-034	\$ 283.32
029-222-036	\$ 283.32
029-222-037	\$ 283.32
029-222-038	\$ 283.32
029-222-039	\$ 283.32
029-222-040	\$ 283.32
029-223-001	\$ 283.32
029-223-002	\$ 283.32
029-223-003	\$ 283.32
029-223-004	\$ 283.32
029-223-009	\$ 283.32
029-223-010	\$ 283.32
029-223-011	\$ 283.32
029-223-018	\$ 283.32
029-223-020	\$ 283.32
029-223-021	\$ 283.32
029-231-001	\$ 283.32
029-231-002	\$ 283.32
029-231-006	\$ 283.32
029-231-007	\$ 283.32
029-231-008	\$ 283.32

APN	Levy Amount
029-231-009	\$ 283.32
029-231-010	\$ 283.32
029-231-012	\$ 283.32
029-231-013	\$ 283.32
029-231-014	\$ 283.32
029-231-015	\$ 283.32
029-231-016	\$ 283.32
029-233-004	\$ 283.32
029-233-007	\$ 283.32
029-233-015	\$ 283.32
029-233-016	\$ 283.32
029-233-017	\$ 283.32
029-233-018	\$ 283.32
029-233-019	\$ 283.32
029-233-020	\$ 283.32
029-233-021	\$ 283.32
029-233-023	\$ 283.32
029-233-024	\$ 283.32
029-233-025	\$ 283.32
029-241-002	\$ 283.32
029-241-011	\$ 283.32
029-241-015	\$ 283.32
029-241-017	\$ 283.32
029-241-022	\$ 283.32
029-241-023	\$ 283.32
029-241-024	\$ 283.32
029-241-025	\$ 283.32
029-241-027	\$ 283.32
029-241-028	\$ 283.32
029-241-029	\$ 566.64
029-241-032	\$ 283.32
029-241-033	\$ 283.32
029-241-034	\$ 283.32
029-241-035	\$ 283.32
029-241-037	\$ 283.32
029-241-038	\$ 283.32
029-241-039	\$ 283.32
029-241-040	\$ 283.32
029-251-004	\$ 283.32
029-251-005	\$ 283.32
029-252-001	\$ 1,345.28
029-252-003	\$ 6,160.14
029-252-005	\$ 849.96
029-252-008	\$ 283.32
029-252-009	\$ 283.32
029-252-010	\$ 283.32
029-252-013	\$ 283.32
029-252-014	\$ 566.64
029-252-018	\$ 566.64
029-252-023	\$ 566.64

APN	Levy Amount
029-252-024	\$ 566.64
029-252-025	\$ 849.96
029-252-026	\$ 283.32
029-252-028	\$ 283.32
029-252-029	\$ 283.32
029-253-003	\$ 396.64
029-253-004	\$ 283.32
029-253-005	\$ 283.32
029-253-007	\$ 283.32
029-253-008	\$ 283.32
029-253-014	\$ 283.32
029-253-015	\$ 283.32
029-253-016	\$ 849.96
029-253-017	\$ 920.78
029-253-023	\$ 637.46
029-253-024	\$ 283.32
029-253-025	\$ 566.64
029-253-026	\$ 283.32
029-253-030	\$ 283.32
029-253-031	\$ 849.96
029-254-003	\$ 283.32
029-254-004	\$ 283.32
029-254-005	\$ 283.32
029-254-009	\$ 283.32
029-254-013	\$ 283.32
029-254-014	\$ 637.46
029-254-015	\$ 283.32
029-254-016	\$ 283.32
029-255-001	\$ 283.32
029-255-002	\$ 283.32
029-255-003	\$ 283.32
029-255-004	\$ 283.32
029-255-005	\$ 283.32
029-255-006	\$ 283.32
029-255-007	\$ 283.32
029-255-008	\$ 283.32
029-255-009	\$ 283.32
029-255-010	\$ 283.32
029-255-011	\$ 283.32
029-256-001	\$ 283.32
029-256-002	\$ 283.32
029-256-003	\$ 283.32
029-256-004	\$ 283.32
029-256-005	\$ 283.32
029-256-006	\$ 283.32
029-256-007	\$ 283.32
029-256-008	\$ 283.32
029-256-009	\$ 283.32
029-256-010	\$ 283.32
029-256-011	\$ 283.32

EXHIBIT "A"
FY19/20 SEWER SERVICE CHARGES
 (Proposed Rates)

APN	Levy Amount	APN	Levy Amount	APN	Levy Amount	APN	Levy Amount
029-256-012	\$ 283.32	029-262-041	\$ 283.32	029-273-010	\$ 283.32	029-291-034	\$ 566.64
029-256-013	\$ 283.32	029-262-042	\$ 283.32	029-273-011	\$ 283.32	029-291-035	\$ 283.32
029-256-014	\$ 283.32	029-262-043	\$ 283.32	029-273-012	\$ 283.32	029-292-002	\$ 283.32
029-256-015	\$ 283.32	029-262-046	\$ 283.32	029-281-005	\$ 566.64	029-292-003	\$ 283.32
029-256-016	\$ 283.32	029-262-047	\$ 283.32	029-281-006	\$ 283.32	029-292-004	\$ 566.64
029-256-017	\$ 283.32	029-262-048	\$ 283.32	029-281-013	\$ 283.32	029-292-007	\$ 283.32
029-256-018	\$ 283.32	029-262-049	\$ 283.32	029-281-017	\$ 283.32	029-292-013	\$ 283.32
029-256-019	\$ 283.32	029-262-050	\$ 283.32	029-281-018	\$ 283.32	029-292-014	\$ 283.32
029-256-020	\$ 283.32	029-262-051	\$ 283.32	029-281-019	\$ 283.32	029-292-015	\$ 283.32
029-256-021	\$ 283.32	029-262-052	\$ 283.32	029-281-020	\$ 283.32	029-292-016	\$ 283.32
029-256-022	\$ 283.32	029-262-053	\$ 283.32	029-281-021	\$ 283.32	029-292-018	\$ 283.32
029-256-023	\$ 283.32	029-262-054	\$ 283.32	029-281-023	\$ 283.32	029-292-019	\$ 283.32
029-256-024	\$ 283.32	029-262-055	\$ 283.32	029-281-028	\$ 283.32	029-292-020	\$ 283.32
029-256-025	\$ 283.32	029-262-056	\$ 283.32	029-281-029	\$ 283.32	029-292-022	\$ 283.32
029-256-026	\$ 283.32	029-262-064	\$ 283.32	029-281-030	\$ 283.32	029-292-023	\$ 283.32
029-256-027	\$ 283.32	029-262-065	\$ 283.32	029-281-031	\$ 283.32	029-292-025	\$ 1,416.60
029-256-028	\$ 283.32	029-271-007	\$ 376.80	029-281-032	\$ 283.32	029-292-030	\$ 637.46
029-256-029	\$ 283.32	029-271-013	\$ 283.32	029-281-033	\$ 283.32	029-292-032	\$ 283.32
029-256-030	\$ 283.32	029-271-014	\$ 283.32	029-281-034	\$ 283.32	029-292-033	\$ 1,274.46
029-256-031	\$ 283.32	029-271-016	\$ 283.32	029-281-035	\$ 283.32	029-292-034	\$ 1,274.46
029-256-032	\$ 283.32	029-271-017	\$ 283.32	029-281-036	\$ 283.32	029-292-035	\$ 637.46
029-261-001	\$ 283.32	029-271-018	\$ 283.32	029-281-038	\$ 283.32	029-292-036	\$ 849.96
029-261-002	\$ 283.32	029-271-021	\$ 283.32	029-281-040	\$ 283.32	029-292-037	\$ 849.96
029-261-007	\$ 283.32	029-271-022	\$ 283.32	029-281-041	\$ 283.32	029-292-038	\$ 283.32
029-261-008	\$ 283.32	029-271-023	\$ 283.32	029-281-042	\$ 283.32	029-292-039	\$ 283.32
029-261-009	\$ 283.32	029-271-024	\$ 283.32	029-281-043	\$ 283.32	029-292-040	\$ 283.32
029-261-012	\$ 283.32	029-272-004	\$ 283.32	029-281-044	\$ 283.32	029-292-041	\$ 283.32
029-261-017	\$ 283.32	029-272-005	\$ 283.32	029-281-045	\$ 283.32	029-292-043	\$ 283.32
029-261-021	\$ 283.32	029-272-006	\$ 283.32	029-281-046	\$ 283.32	029-292-045	\$ 283.32
029-261-022	\$ 283.32	029-272-007	\$ 283.32	029-281-047	\$ 283.32	029-292-046	\$ 283.32
029-261-023	\$ 283.32	029-272-012	\$ 283.32	029-281-048	\$ 283.32	029-292-047	\$ 283.32
029-262-001	\$ 283.32	029-272-013	\$ 283.32	029-281-049	\$ 283.32	029-292-048	\$ 283.32
029-262-002	\$ 283.32	029-272-016	\$ 283.32	029-291-003	\$ 283.32	029-292-050	\$ 283.32
029-262-003	\$ 283.32	029-272-017	\$ 283.32	029-291-007	\$ 283.32	029-292-051	\$ 283.32
029-262-004	\$ 283.32	029-272-021	\$ 283.32	029-291-009	\$ 283.32	029-292-052	\$ 283.32
029-262-006	\$ 849.96	029-272-022	\$ 283.32	029-291-011	\$ 283.32	029-292-053	\$ 283.32
029-262-014	\$ 283.32	029-272-023	\$ 283.32	029-291-013	\$ 283.32	029-292-054	\$ 283.32
029-262-017	\$ 283.32	029-272-024	\$ 283.32	029-291-014	\$ 283.32	029-301-004	\$ 283.32
029-262-019	\$ 283.32	029-272-025	\$ 283.32	029-291-018	\$ 283.32	029-301-005	\$ 283.32
029-262-023	\$ 283.32	029-272-026	\$ 283.32	029-291-023	\$ 283.32	029-301-006	\$ 283.32
029-262-026	\$ 283.32	029-272-027	\$ 283.32	029-291-024	\$ 283.32	029-301-007	\$ 283.32
029-262-028	\$ 283.32	029-273-001	\$ 283.32	029-291-025	\$ 283.32	029-301-009	\$ 283.32
029-262-032	\$ 283.32	029-273-002	\$ 283.32	029-291-026	\$ 283.32	029-301-010	\$ 283.32
029-262-034	\$ 283.32	029-273-003	\$ 283.32	029-291-027	\$ 283.32	029-301-011	\$ 283.32
029-262-035	\$ 1,416.60	029-273-004	\$ 283.32	029-291-028	\$ 283.32	029-301-013	\$ 566.64
029-262-036	\$ 566.64	029-273-005	\$ 283.32	029-291-029	\$ 283.32	029-301-014	\$ 283.32
029-262-037	\$ 283.32	029-273-006	\$ 283.32	029-291-030	\$ 283.32	029-301-015	\$ 283.32
029-262-038	\$ 283.32	029-273-007	\$ 283.32	029-291-031	\$ 566.64	029-301-016	\$ 283.32
029-262-039	\$ 283.32	029-273-008	\$ 283.32	029-291-032	\$ 637.46	029-301-018	\$ 283.32
029-262-040	\$ 283.32	029-273-009	\$ 283.32	029-291-033	\$ 283.32	029-301-020	\$ 283.32

EXHIBIT "A"
FY19/20 SEWER SERVICE CHARGES
 (Proposed Rates)

APN	Levy Amount
029-301-021	\$ 283.32
029-301-029	\$ 283.32
029-301-030	\$ 283.32
029-301-031	\$ 283.32
029-301-032	\$ 283.32
029-301-033	\$ 283.32
029-301-034	\$ 283.32
029-301-035	\$ 376.80
029-301-036	\$ 1,133.80
029-301-037	\$ 283.32
029-301-038	\$ 566.64
029-301-042	\$ 283.32
029-301-043	\$ 283.32
029-301-044	\$ 283.32
029-301-045	\$ 283.32
029-301-048	\$ 283.32
029-301-049	\$ 283.32
029-301-050	\$ 283.32
029-301-051	\$ 283.32
029-301-052	\$ 283.32
029-301-053	\$ 283.32
029-301-054	\$ 283.32
029-301-055	\$ 283.32
029-302-002	\$ 283.32
029-302-003	\$ 283.32
029-302-014	\$ 283.32
029-302-016	\$ 283.32
029-302-017	\$ 283.32
029-302-018	\$ 283.32
029-302-019	\$ 1,133.80
029-302-020	\$ 566.64
029-302-027	\$ 283.32
029-302-028	\$ 283.32
029-302-033	\$ 283.32
029-302-034	\$ 637.46
029-302-035	\$ 283.32
029-302-038	\$ 566.64
029-302-039	\$ 283.32
029-302-040	\$ 283.32
029-302-041	\$ 283.32
029-302-042	\$ 283.32
029-302-043	\$ 283.32
029-302-045	\$ 283.32
029-302-046	\$ 283.32
029-302-047	\$ 920.78
029-302-048	\$ 566.64
029-302-049	\$ 1,062.50
029-302-052	\$ 283.32
029-302-053	\$ 283.32
029-302-054	\$ 283.32

APN	Levy Amount
029-302-055	\$ 283.32
029-302-056	\$ 283.32
029-302-058	\$ 283.32
029-302-059	\$ 283.32
029-302-060	\$ 283.32
029-302-061	\$ 283.32
029-302-062	\$ 283.32
029-302-063	\$ 283.32
029-302-064	\$ 283.32
029-302-065	\$ 283.32
029-302-066	\$ 283.32
029-302-067	\$ 283.32
029-302-068	\$ 283.32
029-311-001	\$ 283.32
029-311-009	\$ 283.32
029-311-011	\$ 283.32
029-311-012	\$ 283.32
029-311-015	\$ 283.32
029-311-016	\$ 283.32
029-311-017	\$ 283.32
029-311-018	\$ 849.96
029-311-019	\$ 283.32
029-311-022	\$ 283.32
029-311-023	\$ 283.32
029-311-024	\$ 283.32
029-311-025	\$ 283.32
029-311-028	\$ 283.32
029-311-031	\$ 283.32
029-311-032	\$ 708.30
029-311-036	\$ 283.32
029-311-037	\$ 849.96
029-311-038	\$ 283.32
029-311-040	\$ 849.96
029-311-041	\$ 849.96
029-311-044	\$ 1,036.70
029-311-047	\$ 283.32
029-311-048	\$ 283.32
029-311-049	\$ 283.32
029-311-050	\$ 283.32
029-312-005	\$ 637.46
029-312-011	\$ 283.32
029-312-015	\$ 283.32
029-312-018	\$ 283.32
029-312-021	\$ 566.64
029-312-023	\$ 283.32
029-312-024	\$ 424.98
029-312-025	\$ 283.32
029-312-026	\$ 849.96
029-312-027	\$ 2,761.44
029-312-028	\$ 751.52

APN	Levy Amount
029-312-031	\$ 424.98
029-312-032	\$ 376.80
029-312-033	\$ 1,274.46
029-312-034	\$ 849.96
029-312-035	\$ 283.32
029-312-036	\$ 566.64
029-312-037	\$ 283.32
029-312-038	\$ 283.32
029-312-039	\$ 283.32
029-312-040	\$ 283.32
029-312-043	\$ 2,337.38
029-321-002	\$ 283.32
029-321-003	\$ 283.32
029-321-011	\$ 283.32
029-321-016	\$ 283.32
029-321-017	\$ 283.32
029-321-018	\$ 283.32
029-321-020	\$ 283.32
029-321-021	\$ 283.32
029-321-022	\$ 283.32
029-321-024	\$ 283.32
029-321-025	\$ 283.32
029-321-026	\$ 283.32
029-322-001	\$ 283.32
029-322-006	\$ 283.32
029-322-009	\$ 1,699.92
029-322-010	\$ 283.32
029-322-014	\$ 283.32
029-322-016	\$ 283.32
029-322-017	\$ 283.32
029-322-019	\$ 283.32
029-322-020	\$ 849.96
029-322-021	\$ 849.96
029-322-022	\$ 283.32
029-323-017	\$ 3,965.90
029-323-018	\$ 283.32
029-323-019	\$ 283.32
029-323-020	\$ 283.32
029-323-021	\$ 5,665.82
029-323-023	\$ 283.32
029-323-025	\$ 283.32
029-341-001	\$ 566.64
029-341-006	\$ 1,983.10
029-341-009	\$ 424.98
029-341-014	\$ 424.98
029-341-015	\$ 424.98
029-341-016	\$ 424.98
029-341-017	\$ 424.98
029-341-018	\$ 424.98
029-341-019	\$ 283.32

APN	Levy Amount
029-342-004	\$ 283.32
029-342-005	\$ 1,416.60
029-342-007	\$ 849.96
029-342-009	\$ 2,266.56
029-342-012	\$ 283.32
029-342-013	\$ 283.32
029-342-014	\$ 283.32
029-342-015	\$ 566.64
029-342-016	\$ 849.96
029-342-017	\$ 849.96
029-342-020	\$ 283.32
029-342-021	\$ 180.16
029-342-022	\$ 283.32
029-342-023	\$ 8,368.04
029-342-024	\$ 2,691.54
029-343-007	\$ 283.32
029-343-008	\$ 637.46
029-343-009	\$ 283.32
029-343-011	\$ 283.32
029-343-013	\$ 283.32
029-343-014	\$ 283.32
029-343-016	\$ 424.98
029-343-017	\$ 424.98
029-343-018	\$ 424.98
029-344-004	\$ 283.32
029-344-005	\$ 566.64
029-344-006	\$ 283.32
029-344-009	\$ 283.32
029-344-019	\$ 283.32
029-344-022	\$ 283.32
029-344-025	\$ 283.32
029-344-027	\$ 283.32
029-344-028	\$ 283.32
029-344-029	\$ 283.32
029-344-032	\$ 283.32
029-344-033	\$ 1,133.28
029-344-034	\$ 708.30
029-344-036	\$ 566.64
029-344-037	\$ 283.32
029-344-038	\$ 283.32
029-344-039	\$ 566.64
029-344-040	\$ 566.64
029-347-017	\$ 566.64
029-347-022	\$ 376.80
029-347-023	\$ 283.32
029-351-001	\$ 283.32
029-352-003	\$ 282.32
029-361-007	\$ 3,247.50
029-361-013	\$ 283.32
029-361-021	\$ 283.32

EXHIBIT "A"
FY19/20 SEWER SERVICE CHARGES
 (Proposed Rates)

APN	Levy Amount	APN	Levy Amount	APN	Levy Amount	APN	Levy Amount
029-361-022	\$ 2,408.16	029-371-020	\$ 283.32	029-391-042	\$ 212.50	030-021-005	\$ 566.64
029-361-023	\$ 283.32	029-371-021	\$ 283.32	029-391-043	\$ 212.50	030-021-006	\$ 283.32
029-361-048	\$ 4,532.54	029-371-022	\$ 283.32	029-391-044	\$ 212.50	030-021-007	\$ 283.32
029-361-049	\$ 1,133.28	029-371-023	\$ 283.32	029-391-045	\$ 212.50	030-021-011	\$ 283.32
029-363-001	\$ 283.32	029-371-027	\$ 283.32	029-391-046	\$ 212.50	030-021-012	\$ 283.32
029-363-002	\$ 283.32	029-371-028	\$ 283.32	029-391-047	\$ 212.50	030-021-013	\$ 283.32
029-363-003	\$ 283.32	029-371-029	\$ 283.32	029-391-048	\$ 212.50	030-021-015	\$ 566.64
029-363-004	\$ 283.32	029-382-032	\$ 283.32	029-391-049	\$ 212.50	030-021-017	\$ 283.32
029-363-005	\$ 283.32	029-382-033	\$ 283.32	029-391-050	\$ 212.50	030-021-019	\$ 566.64
029-363-006	\$ 283.32	029-391-001	\$ 212.50	029-391-051	\$ 212.50	030-021-021	\$ 283.32
029-363-007	\$ 283.32	029-391-002	\$ 212.50	029-391-052	\$ 212.50	030-031-017	\$ 283.32
029-363-008	\$ 283.32	029-391-003	\$ 212.50	029-391-053	\$ 212.50	030-041-004	\$ 283.32
029-363-009	\$ 283.32	029-391-004	\$ 212.50	029-391-054	\$ 212.50	030-041-005	\$ 283.32
029-363-010	\$ 283.32	029-391-005	\$ 212.50	029-391-058	\$ 283.32	030-041-007	\$ 283.32
029-363-011	\$ 283.32	029-391-006	\$ 212.50	030-011-004	\$ 283.32	030-041-008	\$ 283.32
029-363-012	\$ 283.32	029-391-007	\$ 212.50	030-011-005	\$ 3,611.12	030-041-009	\$ 283.32
029-363-013	\$ 283.32	029-391-008	\$ 212.50	030-011-006	\$ 283.32	030-041-014	\$ 283.32
029-363-014	\$ 283.32	029-391-009	\$ 212.50	030-011-007	\$ 1,133.80	030-041-016	\$ 283.32
029-363-015	\$ 283.32	029-391-010	\$ 212.50	030-011-009	\$ 283.32	030-041-017	\$ 283.32
029-363-016	\$ 283.32	029-391-011	\$ 212.50	030-011-010	\$ 1,416.60	030-041-018	\$ 283.32
029-363-017	\$ 283.32	029-391-012	\$ 212.50	030-011-013	\$ 283.32	030-041-019	\$ 283.32
029-363-018	\$ 283.32	029-391-013	\$ 212.50	030-011-014	\$ 708.30	030-041-020	\$ 283.32
029-363-019	\$ 283.32	029-391-014	\$ 212.50	030-011-016	\$ 283.32	030-041-021	\$ 283.32
029-363-020	\$ 283.32	029-391-015	\$ 212.50	030-011-020	\$ 849.96	030-041-022	\$ 283.32
029-363-021	\$ 283.32	029-391-016	\$ 212.50	030-011-021	\$ 849.96	030-051-011	\$ 283.32
029-363-022	\$ 283.32	029-391-017	\$ 212.50	030-011-024	\$ 283.32	031-052-046	\$ 849.96
029-363-023	\$ 283.32	029-391-018	\$ 212.50	030-011-027	\$ 1,274.46	030-061-002	\$ 283.32
029-363-024	\$ 283.32	029-391-019	\$ 212.50	030-011-028	\$ 1,062.50	030-061-003	\$ 283.32
029-363-025	\$ 283.32	029-391-020	\$ 212.50	030-011-029	\$ 283.32	030-061-004	\$ 283.32
029-363-026	\$ 283.32	029-391-021	\$ 212.50	030-011-030	\$ 283.32	030-061-005	\$ 283.32
029-363-027	\$ 283.32	029-391-022	\$ 212.50	030-011-031	\$ 1,133.80	030-061-008	\$ 283.32
029-363-028	\$ 283.32	029-391-023	\$ 212.50	030-011-032	\$ 283.32	030-061-017	\$ 283.32
029-363-029	\$ 283.32	029-391-024	\$ 212.50	030-011-033	\$ 283.32	030-061-018	\$ 283.32
029-363-030	\$ 283.32	029-391-025	\$ 212.50	030-011-034	\$ 283.32	030-061-019	\$ 283.32
029-363-031	\$ 283.32	029-391-026	\$ 212.50	030-011-036	\$ 283.32	030-061-020	\$ 283.32
029-363-032	\$ 283.32	029-391-027	\$ 212.50	030-011-038	\$ 1,274.46	030-061-030	\$ 283.32
029-363-033	\$ 283.32	029-391-028	\$ 212.50	030-011-039	\$ 1,062.50	030-061-031	\$ 283.32
029-363-034	\$ 283.32	029-391-029	\$ 212.50	030-011-040	\$ 1,274.46	030-061-032	\$ 283.32
029-363-035	\$ 283.32	029-391-030	\$ 212.50	030-011-041	\$ 283.32	030-061-033	\$ 283.32
029-363-036	\$ 283.32	029-391-031	\$ 212.50	030-011-042	\$ 283.32	030-061-038	\$ 283.32
029-363-037	\$ 283.32	029-391-032	\$ 212.50	030-011-043	\$ 283.32	030-061-041	\$ 283.32
029-363-038	\$ 283.32	029-391-033	\$ 212.50	030-011-044	\$ 283.32	030-061-042	\$ 283.32
029-363-039	\$ 283.32	029-391-034	\$ 212.50	030-011-045	\$ 283.32	030-061-052	\$ 283.32
029-363-040	\$ 283.32	029-391-035	\$ 212.50	030-011-046	\$ 283.32	030-061-053	\$ 283.32
029-371-010	\$ 283.32	029-391-036	\$ 212.50	030-011-047	\$ 283.32	030-061-054	\$ 283.32
029-371-014	\$ 283.32	029-391-037	\$ 212.50	030-011-048	\$ 283.32	030-061-057	\$ 283.32
029-371-016	\$ 283.32	029-391-038	\$ 212.50	030-011-050	\$ 283.32	030-071-001	\$ 283.32
029-371-017	\$ 283.32	029-391-039	\$ 212.50	030-011-051	\$ 283.32	030-071-006	\$ 283.32
029-371-018	\$ 283.32	029-391-040	\$ 212.50	030-011-052	\$ 283.32	030-071-040	\$ 283.32
029-371-019	\$ 283.32	029-391-041	\$ 212.50	030-021-002	\$ 283.32	030-071-044	\$ 283.32

EXHIBIT "A"
FY19/20 SEWER SERVICE CHARGES
 (Proposed Rates)

APN	Levy Amount	APN	Levy Amount	APN	Levy Amount	APN	Levy Amount
030-071-057	\$ 283.32	030-091-043	\$ 283.32	030-101-059	\$ 283.32	030-123-001	\$ 283.32
030-071-058	\$ 283.32	030-091-045	\$ 849.96	030-101-060	\$ 283.32	030-123-002	\$ 283.32
030-071-059	\$ 283.32	030-091-046	\$ 637.46	030-111-001	\$ 283.32	030-123-003	\$ 283.32
030-071-060	\$ 283.32	030-091-048	\$ 283.32	030-111-002	\$ 283.32	030-123-004	\$ 283.32
030-071-061	\$ 283.32	030-091-049	\$ 283.32	030-111-005	\$ 283.32	030-123-005	\$ 283.32
030-081-017	\$ 566.64	030-091-052	\$ 1,274.46	030-111-009	\$ 283.32	030-123-006	\$ 283.32
030-081-022	\$ 3,966.48	030-091-053	\$ 1,062.50	030-111-010	\$ 283.32	030-123-007	\$ 283.32
030-081-025	\$ 2,266.56	030-091-054	\$ 283.32	030-111-012	\$ 283.32	030-123-008	\$ 283.32
030-081-026	\$ 283.32	030-091-055	\$ 283.32	030-111-013	\$ 283.32	030-123-009	\$ 283.32
030-081-028	\$ 283.32	030-091-056	\$ 283.32	030-111-014	\$ 283.32	030-123-010	\$ 283.32
030-081-029	\$ 283.32	030-091-057	\$ 283.32	030-111-015	\$ 283.32	030-123-011	\$ 283.32
030-081-030	\$ 283.32	030-091-059	\$ 283.32	030-111-016	\$ 283.32	030-123-012	\$ 283.32
030-081-031	\$ 283.32	030-091-060	\$ 283.32	030-111-017	\$ 283.32	030-123-013	\$ 283.32
030-081-032	\$ 283.32	030-091-061	\$ 283.32	030-111-018	\$ 283.32	030-123-014	\$ 283.32
030-081-034	\$ 283.32	030-091-062	\$ 283.32	030-111-031	\$ 283.32	030-123-015	\$ 283.32
030-081-035	\$ 283.32	030-091-063	\$ 1,274.46	030-111-032	\$ 283.32	030-123-016	\$ 283.32
030-081-036	\$ 283.32	030-091-065	\$ 283.32	030-111-033	\$ 283.32	030-123-017	\$ 283.32
030-081-039	\$ 283.32	030-091-066	\$ 283.32	030-111-034	\$ 283.32	030-123-018	\$ 283.32
030-081-040	\$ 283.32	030-091-067	\$ 283.32	030-111-035	\$ 283.32	030-123-019	\$ 283.32
030-081-041	\$ 1,983.10	030-101-003	\$ 283.32	030-111-040	\$ 283.32	030-123-020	\$ 283.32
030-081-042	\$ 849.96	030-101-004	\$ 283.32	030-111-041	\$ 283.32	030-123-021	\$ 283.32
030-081-044	\$ 2,551.76	030-101-005	\$ 283.32	030-111-043	\$ 283.32	030-123-022	\$ 283.32
030-081-047	\$ 2,266.56	030-101-006	\$ 566.64	030-111-044	\$ 283.32	030-123-023	\$ 283.32
030-081-048	\$ 2,408.16	030-101-010	\$ 283.32	030-111-045	\$ 283.32	030-123-024	\$ 283.32
030-091-002	\$ 1,274.46	030-101-011	\$ 3,044.76	030-111-046	\$ 283.32	030-123-025	\$ 283.32
030-091-003	\$ 283.32	030-101-020	\$ 424.98	030-111-047	\$ 283.32	030-123-026	\$ 283.32
030-091-004	\$ 283.32	030-101-025	\$ 212.50	030-111-048	\$ 283.32	030-123-027	\$ 283.32
030-091-005	\$ 849.96	030-101-026	\$ 283.32	030-121-001	\$ 1,699.92	030-123-028	\$ 283.32
030-091-010	\$ 849.96	030-101-027	\$ 283.32	030-121-002	\$ 849.96	030-123-030	\$ 283.32
030-091-011	\$ 1,062.50	030-101-028	\$ 566.64	030-121-003	\$ 283.32	030-123-031	\$ 283.32
030-091-014	\$ 1,274.46	030-101-030	\$ 3,044.76	030-121-004	\$ 283.32	030-123-032	\$ 283.32
030-091-015	\$ 283.32	030-101-036	\$ 1,387.68	030-121-006	\$ 283.32	030-123-033	\$ 283.32
030-091-016	\$ 283.32	030-101-037	\$ 1,274.46	030-121-024	\$ 566.64	030-123-034	\$ 283.32
030-091-017	\$ 566.64	030-101-038	\$ 566.64	030-121-028	\$ 283.32	030-123-035	\$ 283.32
030-091-018	\$ 1,062.50	030-101-039	\$ 424.98	030-121-029	\$ 708.30	030-123-036	\$ 283.32
030-091-019	\$ 1,274.46	030-101-040	\$ 283.32	030-121-037	\$ 283.32	030-123-037	\$ 283.32
030-091-021	\$ 1,911.76	030-101-041	\$ 283.32	030-121-038	\$ 283.32	030-124-001	\$ 2,833.20
030-091-022	\$ 1,274.46	030-101-042	\$ 283.32	030-121-039	\$ 2,833.20	030-124-002	\$ 283.32
030-091-023	\$ 1,486.80	030-101-045	\$ 283.32	030-121-040	\$ 283.32	030-124-003	\$ 283.32
030-091-026	\$ 283.32	030-101-046	\$ 283.32	030-121-041	\$ 3,611.12	030-124-004	\$ 283.32
030-091-032	\$ 1,274.46	030-101-047	\$ 283.32	030-121-043	\$ 1,133.28	030-124-005	\$ 283.32
030-091-033	\$ 283.32	030-101-048	\$ 283.32	030-121-044	\$ 3,421.44	030-124-006	\$ 283.32
030-091-034	\$ 283.32	030-101-049	\$ 283.32	030-121-045	\$ 1,416.60	030-124-007	\$ 283.32
030-091-035	\$ 283.32	030-101-050	\$ 283.32	030-121-046	\$ 2,833.20	030-124-008	\$ 283.32
030-091-036	\$ 283.32	030-101-051	\$ 283.32	030-122-001	\$ 212.50	030-124-009	\$ 283.32
030-091-037	\$ 283.32	030-101-052	\$ 283.32	030-122-002	\$ 212.50	030-124-010	\$ 283.32
030-091-038	\$ 283.32	030-101-054	\$ 283.32	030-122-003	\$ 212.50	030-124-011	\$ 283.32
030-091-039	\$ 283.32	030-101-055	\$ 283.32	030-122-004	\$ 212.50	030-124-012	\$ 283.32
030-091-040	\$ 283.32	030-101-057	\$ 849.96	030-122-005	\$ 212.50	030-124-013	\$ 283.32
030-091-042	\$ 637.46	030-101-058	\$ 283.32	030-122-006	\$ 212.50	030-124-014	\$ 283.32

EXHIBIT "A"
FY19/20 SEWER SERVICE CHARGES
 (Proposed Rates)

APN	Levy Amount
030-124-015	\$ 283.32
030-131-001	\$ 283.32
030-131-006	\$ 283.32
030-131-008	\$ 849.96
030-131-009	\$ 424.98
030-131-010	\$ 1,133.80
030-131-011	\$ 849.96
030-131-012	\$ 849.96
030-131-015	\$ 283.32
030-131-016	\$ 283.32
030-131-017	\$ 283.32
030-131-018	\$ 283.32
030-131-019	\$ 283.32
030-131-023	\$ 283.32
030-131-024	\$ 283.32
030-131-027	\$ 920.78
030-131-028	\$ 283.32
030-131-034	\$ 283.32
030-131-035	\$ 424.98
030-131-038	\$ 283.32
030-131-039	\$ 283.32
030-131-041	\$ 283.32
030-131-042	\$ 849.96
030-131-044	\$ 637.46
030-131-046	\$ 283.32
030-131-048	\$ 849.96
030-131-049	\$ 424.98
030-131-050	\$ 424.98
030-131-051	\$ 283.32
030-131-052	\$ 283.32
030-131-053	\$ 283.32
030-131-054	\$ 283.32
030-131-056	\$ 283.32
030-131-057	\$ 283.32
030-131-058	\$ 283.32
030-132-002	\$ 283.32
030-132-003	\$ 283.32
030-132-004	\$ 283.32
030-132-005	\$ 283.32
030-132-006	\$ 637.46
030-132-007	\$ 637.46
030-132-008	\$ 849.96
030-132-011	\$ 849.96
030-132-012	\$ 283.32
030-132-013	\$ 283.32
030-132-014	\$ 283.32
030-132-019	\$ 283.32
030-132-024	\$ 566.64
030-132-025	\$ 283.32
030-132-028	\$ 283.32

APN	Levy Amount
030-132-029	\$ 566.64
030-132-030	\$ 283.32
030-132-032	\$ 566.64
030-132-038	\$ 283.32
030-132-040	\$ 283.32
030-132-043	\$ 849.96
030-132-044	\$ 283.32
030-132-045	\$ 1,699.92
030-132-046	\$ 283.32
030-132-049	\$ 283.32
030-132-050	\$ 283.32
030-132-051	\$ 283.32
030-132-052	\$ 283.32
030-132-053	\$ 283.32
030-133-001	\$ 212.50
030-133-002	\$ 212.50
030-133-003	\$ 212.50
030-133-004	\$ 212.50
030-133-005	\$ 212.50
030-133-006	\$ 212.50
030-133-007	\$ 212.50
030-134-001	\$ 212.50
030-134-002	\$ 212.50
030-134-003	\$ 212.50
030-134-004	\$ 283.32
030-134-005	\$ 283.32
030-134-006	\$ 283.32
030-134-008	\$ 283.32
030-134-009	\$ 283.32
030-134-010	\$ 283.32
030-141-004	\$ 283.32
030-141-010	\$ 283.32
030-141-013	\$ 283.32
030-141-016	\$ 283.32
030-141-017	\$ 283.32
030-141-018	\$ 283.32
030-141-020	\$ 283.32
030-141-021	\$ 283.32
030-141-022	\$ 283.32
030-141-023	\$ 566.64
030-141-029	\$ 283.32
030-141-030	\$ 283.32
030-141-037	\$ 283.32
030-141-038	\$ 283.32
030-141-043	\$ 283.32
030-141-044	\$ 283.32
030-141-049	\$ 283.32
030-141-051	\$ 283.32
030-141-052	\$ 283.32
030-141-053	\$ 283.32

APN	Levy Amount
030-141-058	\$ 283.32
030-141-059	\$ 283.32
030-141-060	\$ 283.32
030-141-061	\$ 283.32
030-141-062	\$ 283.32
030-141-067	\$ 283.32
030-141-068	\$ 283.32
030-141-069	\$ 283.32
030-141-070	\$ 283.32
030-141-071	\$ 283.32
030-141-072	\$ 283.32
030-141-073	\$ 283.32
030-141-074	\$ 1,133.28
030-141-077	\$ 283.32
030-141-078	\$ 566.64
030-141-079	\$ 283.32
030-141-080	\$ 283.32
030-151-003	\$ 283.32
030-151-004	\$ 283.32
030-151-005	\$ 283.32
030-151-006	\$ 283.32
030-151-007	\$ 283.32
030-151-008	\$ 283.32
030-151-009	\$ 283.32
030-151-010	\$ 283.32
030-151-011	\$ 283.32
030-151-015	\$ 566.64
030-151-019	\$ 283.32
030-151-020	\$ 283.32
030-151-021	\$ 283.32
030-151-022	\$ 283.32
030-151-023	\$ 283.32
030-151-024	\$ 283.32
030-151-025	\$ 283.32
030-151-026	\$ 283.32
030-151-027	\$ 283.32
030-151-028	\$ 283.32
030-151-029	\$ 283.32
030-151-034	\$ 283.32
030-151-036	\$ 1,699.92
030-151-037	\$ 283.32
030-152-004	\$ 2,408.16
030-152-006	\$ 283.32
030-152-007	\$ 1,416.60
030-152-008	\$ 283.32
030-152-016	\$ 283.32
030-152-023	\$ 283.32
030-152-024	\$ 283.32
030-152-025	\$ 283.32
030-152-026	\$ 283.32

APN	Levy Amount
030-152-032	\$ 283.32
030-152-033	\$ 283.32
030-152-034	\$ 283.32
030-152-036	\$ 283.32
030-152-037	\$ 283.32
030-152-038	\$ 1,133.28
030-181-013	\$ 283.32
030-181-015	\$ 481.64
030-181-030	\$ 283.32
030-181-031	\$ 283.32
030-181-033	\$ 283.32
030-181-035	\$ 283.32
030-181-040	\$ 283.32
030-181-043	\$ 283.32
030-181-044	\$ 283.32
030-181-047	\$ 283.32
030-181-052	\$ 991.62
030-181-061	\$ 283.32
030-182-004	\$ 849.96
030-191-001	\$ 1,133.28
030-191-008	\$ 424.98
030-191-011	\$ 1,699.92
030-191-016	\$ 1,133.28
030-191-017	\$ 566.64
030-191-030	\$ 1,133.80
030-191-031	\$ 283.32
030-191-032	\$ 283.32
030-191-033	\$ 1,133.28
030-191-038	\$ 1,699.92
030-191-039	\$ 849.96
030-191-040	\$ 424.98
030-191-041	\$ 424.98
030-192-018	\$ 849.96
030-192-019	\$ 849.96
030-192-020	\$ 566.64
030-201-003	\$ 283.32
030-201-004	\$ 1,133.80
030-201-005	\$ 1,133.80
030-201-006	\$ 1,699.92
030-201-007	\$ 1,557.82
030-201-008	\$ 283.32
030-201-015	\$ 376.80
030-201-026	\$ 2,833.20
030-201-027	\$ 283.32
030-201-028	\$ 283.32
030-202-001	\$ 283.32
030-202-002	\$ 283.32
030-202-003	\$ 283.32
030-202-004	\$ 283.32
030-202-005	\$ 283.32

EXHIBIT "A"
FY19/20 SEWER SERVICE CHARGES
 (Proposed Rates)

APN	Levy Amount	APN	Levy Amount	APN	Levy Amount	APN	Levy Amount
030-202-006	\$ 283.32	030-222-049	\$ 1,486.80	030-242-025	\$ 283.32	030-282-036	\$ 566.64
030-202-007	\$ 283.32	030-223-001	\$ 283.32	030-242-037	\$ 283.32	030-282-037	\$ 283.32
030-211-018	\$ 2,833.20	030-223-002	\$ 283.32	030-242-038	\$ 283.32	030-282-038	\$ 283.32
030-211-032	\$ 2,124.84	030-223-003	\$ 283.32	030-242-039	\$ 283.32	030-282-039	\$ 283.32
030-211-033	\$ 566.64	030-223-004	\$ 283.32	030-271-003	\$ 283.32	030-282-040	\$ 283.32
030-211-034	\$ 283.32	030-223-005	\$ 283.32	030-271-012	\$ 283.32	030-282-041	\$ 283.32
030-211-035	\$ 283.32	030-223-006	\$ 283.32	030-271-013	\$ 1,133.80	030-282-042	\$ 283.32
030-211-037	\$ 566.64	030-223-007	\$ 283.32	030-271-018	\$ 283.32	030-282-043	\$ 283.32
030-212-015	\$ 1,699.92	030-223-008	\$ 283.32	030-271-019	\$ 3,682.72	030-283-009	\$ 283.32
030-212-025	\$ 2,244.08	030-231-023	\$ 849.96	030-271-023	\$ 1,133.80	030-283-010	\$ 283.32
030-212-026	\$ 2,691.54	030-231-024	\$ 283.32	030-271-026	\$ 283.32	030-283-011	\$ 283.32
030-213-016	\$ 283.32	030-231-025	\$ 566.64	030-281-003	\$ 283.32	030-283-012	\$ 283.32
030-213-017	\$ 283.32	030-231-026	\$ 283.32	030-281-006	\$ 566.64	030-283-013	\$ 283.32
030-213-018	\$ 283.32	030-231-027	\$ 283.32	030-281-011	\$ 566.64	030-283-014	\$ 283.32
030-213-019	\$ 283.32	030-231-028	\$ 283.32	030-281-012	\$ 708.30	030-283-015	\$ 283.32
030-213-020	\$ 283.32	030-231-029	\$ 283.32	030-281-019	\$ 283.32	030-283-016	\$ 283.32
030-213-021	\$ 283.32	030-231-031	\$ 283.32	030-281-020	\$ 283.32	030-283-017	\$ 283.32
030-213-022	\$ 283.32	030-231-032	\$ 283.32	030-281-021	\$ 424.98	030-283-018	\$ 283.32
030-213-023	\$ 283.32	030-231-033	\$ 283.32	030-281-022	\$ 283.32	030-283-019	\$ 283.32
030-213-025	\$ 283.32	030-231-034	\$ 283.32	030-281-023	\$ 424.98	030-285-001	\$ 283.32
030-213-026	\$ 283.32	030-232-018	\$ 283.32	030-281-024	\$ 283.32	030-285-002	\$ 283.32
030-213-027	\$ 283.32	030-232-021	\$ 283.32	030-281-025	\$ 283.32	030-285-003	\$ 283.32
030-213-028	\$ 283.32	030-232-026	\$ 283.32	030-281-028	\$ 283.32	030-285-004	\$ 283.32
030-213-029	\$ 283.32	030-232-027	\$ 283.32	030-281-029	\$ 283.32	030-286-001	\$ 283.32
030-213-030	\$ 283.32	030-232-029	\$ 283.32	030-281-030	\$ 283.32	030-286-002	\$ 283.32
030-213-031	\$ 283.32	030-232-030	\$ 283.32	030-281-031	\$ 283.32	030-286-003	\$ 283.32
030-213-032	\$ 283.32	030-232-031	\$ 283.32	030-281-032	\$ 424.98	030-286-004	\$ 283.32
030-213-033	\$ 283.32	030-233-004	\$ 283.32	030-281-033	\$ 283.32	030-291-013	\$ 283.32
030-213-034	\$ 283.32	030-233-009	\$ 283.32	030-281-034	\$ 283.32	030-291-014	\$ 283.32
030-213-035	\$ 283.32	030-241-005	\$ 376.80	030-281-036	\$ 566.64	030-291-015	\$ 708.30
030-213-036	\$ 283.32	030-241-009	\$ 283.32	030-281-037	\$ 283.32	030-291-017	\$ 283.32
030-221-009	\$ 283.32	030-241-010	\$ 283.32	030-281-038	\$ 283.32	030-291-020	\$ 283.32
030-221-022	\$ 283.32	030-241-011	\$ 283.32	030-281-039	\$ 283.32	030-291-025	\$ 283.32
030-221-023	\$ 283.32	030-241-012	\$ 849.96	030-281-040	\$ 283.32	030-291-028	\$ 283.32
030-221-024	\$ 283.32	030-241-013	\$ 283.32	030-281-041	\$ 283.32	030-291-029	\$ 566.64
030-221-025	\$ 283.32	030-241-020	\$ 283.32	030-281-042	\$ 283.32	030-291-030	\$ 283.32
030-221-026	\$ 283.32	030-241-033	\$ 849.96	030-281-043	\$ 283.32	030-291-031	\$ 283.32
030-221-027	\$ 283.32	030-241-036	\$ 283.32	030-281-044	\$ 283.32	030-292-007	\$ 283.32
030-221-028	\$ 283.32	030-241-045	\$ 566.64	030-281-045	\$ 283.32	030-292-009	\$ 920.78
030-221-031	\$ 283.32	030-241-051	\$ 1,416.60	030-281-046	\$ 283.32	030-292-010	\$ 637.46
030-221-032	\$ 283.32	030-241-052	\$ 283.32	030-281-047	\$ 283.32	030-292-011	\$ 2,408.16
030-221-033	\$ 566.64	030-241-053	\$ 283.32	030-281-048	\$ 283.32	030-292-013	\$ 566.64
030-222-032	\$ 283.32	030-241-054	\$ 566.64	030-282-014	\$ 283.32	030-292-015	\$ 283.32
030-222-034	\$ 283.32	030-241-056	\$ 283.32	030-282-015	\$ 283.32	030-292-016	\$ 283.32
030-222-037	\$ 1,416.60	030-241-058	\$ 283.32	030-282-018	\$ 283.32	030-292-017	\$ 283.32
030-222-043	\$ 1,416.60	030-241-063	\$ 283.32	030-282-021	\$ 283.32	030-292-021	\$ 283.32
030-222-044	\$ 2,129.56	030-241-064	\$ 283.32	030-282-022	\$ 283.32	030-292-022	\$ 283.32
030-222-045	\$ 1,699.92	030-241-065	\$ 566.64	030-282-029	\$ 283.32	030-292-023	\$ 283.32
030-222-048	\$ 2,549.88	030-241-066	\$ 283.32	030-282-032	\$ 283.32	030-292-024	\$ 1,699.92
030-222-048	\$ 2,833.20	030-242-013	\$ 283.32	030-282-034	\$ 566.64	030-292-027	\$ 637.46

EXHIBIT "A"
FY19/20 SEWER SERVICE CHARGES
 (Proposed Rates)

APN	Levy Amount	APN	Levy Amount	APN	Levy Amount	APN	Levy Amount
030-292-029	\$ 283.32	030-332-012	\$ 283.32	030-351-034	\$ 283.32	030-372-026	\$ 424.98
030-292-033	\$ 920.78	030-332-014	\$ 283.32	030-351-035	\$ 283.32	030-372-027	\$ 283.32
030-292-038	\$ 283.32	030-332-015	\$ 283.32	030-351-036	\$ 283.32	030-372-028	\$ 283.32
030-292-041	\$ 283.32	030-332-018	\$ 283.32	030-351-037	\$ 283.32	030-373-001	\$ 283.32
030-292-047	\$ 283.32	030-332-021	\$ 283.32	030-352-002	\$ 283.32	030-373-007	\$ 283.32
030-292-048	\$ 283.32	030-341-003	\$ 212.50	030-352-003	\$ 283.32	030-373-008	\$ 283.32
030-292-049	\$ 283.32	030-341-004	\$ 283.32	030-352-006	\$ 283.32	030-373-009	\$ 283.32
030-292-051	\$ 283.32	030-341-005	\$ 283.32	030-352-008	\$ 283.32	030-373-016	\$ 283.32
030-292-052	\$ 283.32	030-341-006	\$ 283.32	030-352-012	\$ 283.32	030-373-017	\$ 283.32
030-292-053	\$ 283.32	030-341-009	\$ 283.32	030-352-015	\$ 283.32	030-373-018	\$ 283.32
030-292-055	\$ 283.32	030-341-013	\$ 849.96	030-352-022	\$ 283.32	030-373-019	\$ 1,062.50
030-292-056	\$ 283.32	030-341-015	\$ 283.32	030-352-023	\$ 283.32	030-373-021	\$ 566.64
030-292-057	\$ 283.32	030-341-017	\$ 283.32	030-352-025	\$ 283.32	030-373-022	\$ 283.32
030-292-058	\$ 283.32	030-341-018	\$ 283.32	030-352-026	\$ 283.32	030-373-023	\$ 283.32
030-292-059	\$ 283.32	030-341-019	\$ 283.32	030-352-027	\$ 283.32	030-373-025	\$ 283.32
030-292-060	\$ 283.32	030-341-020	\$ 849.96	030-352-030	\$ 283.32	030-373-027	\$ 283.32
030-292-061	\$ 283.32	030-341-021	\$ 849.96	030-352-031	\$ 283.32	030-373-028	\$ 283.32
030-292-062	\$ 283.32	030-341-022	\$ 1,062.50	030-352-032	\$ 283.32	030-373-029	\$ 283.32
030-292-063	\$ 283.32	030-341-023	\$ 849.96	030-371-001	\$ 283.32	030-373-030	\$ 283.32
030-292-067	\$ 283.32	030-341-024	\$ 1,699.92	030-371-002	\$ 283.32	030-373-031	\$ 283.32
030-292-068	\$ 283.32	030-341-025	\$ 708.30	030-371-003	\$ 283.32	030-373-032	\$ 283.32
030-292-070	\$ 283.32	030-341-026	\$ 424.98	030-371-008	\$ 283.32	030-373-033	\$ 283.32
030-292-071	\$ 283.32	030-341-027	\$ 283.32	030-371-009	\$ 283.32	030-373-034	\$ 283.32
030-292-072	\$ 283.32	030-341-028	\$ 283.32	030-371-010	\$ 566.64	030-391-001	\$ 283.32
030-292-073	\$ 283.32	030-341-029	\$ 283.32	030-371-011	\$ 283.32	030-400-001	\$ 283.32
030-292-079	\$ 283.32	030-341-030	\$ 283.32	030-371-017	\$ 283.32	030-400-005	\$ 283.32
030-292-080	\$ 283.32	030-341-031	\$ 283.32	030-371-018	\$ 283.32	030-400-006	\$ 283.32
030-301-009	\$ 283.32	030-341-032	\$ 283.32	030-371-021	\$ 283.32	030-400-007	\$ 283.32
030-301-017	\$ 283.32	030-341-033	\$ 283.32	030-371-022	\$ 283.32	030-400-008	\$ 283.32
030-301-018	\$ 283.32	030-341-034	\$ 283.32	030-371-023	\$ 283.32	030-400-009	\$ 283.32
030-301-022	\$ 283.32	030-341-035	\$ 283.32	030-371-024	\$ 283.32	030-400-016	\$ 283.32
030-301-023	\$ 849.96	030-343-004	\$ 3,247.50	030-371-025	\$ 283.32	030-400-017	\$ 283.32
030-301-029	\$ 283.32	030-343-005	\$ 849.96	030-371-028	\$ 283.32	030-400-018	\$ 283.32
030-301-032	\$ 283.32	030-343-006	\$ 283.32	030-372-001	\$ 283.32	030-400-019	\$ 283.32
030-301-033	\$ 283.32	030-351-001	\$ 283.32	030-372-002	\$ 283.32	030-400-020	\$ 283.32
030-301-034	\$ 283.32	030-351-003	\$ 283.32	030-372-003	\$ 283.32	030-400-021	\$ 283.32
030-301-035	\$ 283.32	030-351-004	\$ 283.32	030-372-004	\$ 283.32	030-400-022	\$ 283.32
030-301-037	\$ 283.32	030-351-005	\$ 283.32	030-372-006	\$ 283.32	030-400-023	\$ 283.32
030-301-040	\$ 283.32	030-351-011	\$ 283.32	030-372-007	\$ 283.32	030-400-024	\$ 283.32
030-301-043	\$ 283.32	030-351-015	\$ 283.32	030-372-008	\$ 283.32	030-400-025	\$ 283.32
030-301-044	\$ 283.32	030-351-016	\$ 283.32	030-372-011	\$ 283.32	030-400-026	\$ 283.32
030-301-045	\$ 849.96	030-351-017	\$ 283.32	030-372-013	\$ 283.32	030-400-027	\$ 283.32
030-301-046	\$ 283.32	030-351-018	\$ 283.32	030-372-018	\$ 283.32	030-400-028	\$ 283.32
030-301-048	\$ 283.32	030-351-019	\$ 283.32	030-372-019	\$ 283.32	030-400-029	\$ 283.32
030-301-053	\$ 283.32	030-351-024	\$ 283.32	030-372-020	\$ 283.32	030-400-030	\$ 283.32
030-301-054	\$ 283.32	030-351-027	\$ 283.32	030-372-021	\$ 283.32	030-400-031	\$ 283.32
030-301-055	\$ 283.32	030-351-028	\$ 283.32	030-372-022	\$ 283.32	030-400-032	\$ 283.32
030-311-011	\$ 283.32	030-351-029	\$ 283.32	030-372-023	\$ 283.32	030-400-033	\$ 283.32
030-332-005	\$ 283.32	030-351-031	\$ 566.64	030-372-024	\$ 283.32	030-400-034	\$ 283.32
030-332-011	\$ 283.32	030-351-033	\$ 283.32	030-372-025	\$ 283.32	030-400-035	\$ 283.32

EXHIBIT "A"
FY19/20 SEWER SERVICE CHARGES
 (Proposed Rates)

APN	Levy Amount
030-400-036	\$ 283.32
030-400-037	\$ 283.32
030-400-038	\$ 283.32
030-400-039	\$ 283.32
030-400-040	\$ 283.32
030-400-041	\$ 283.32
030-400-042	\$ 283.32
030-400-043	\$ 283.32
030-400-044	\$ 283.32
030-400-045	\$ 283.32
030-400-046	\$ 283.32
030-400-049	\$ 283.32
030-400-050	\$ 283.32
030-400-051	\$ 283.32
030-400-052	\$ 283.32
030-400-053	\$ 283.32
030-400-054	\$ 283.32
030-400-055	\$ 283.32
030-400-056	\$ 283.32
030-400-057	\$ 283.32
030-401-008	\$ 283.32
030-401-009	\$ 283.32
030-401-010	\$ 283.32
030-401-011	\$ 283.32
030-401-012	\$ 283.32
030-401-013	\$ 283.32
030-401-014	\$ 283.32
030-401-015	\$ 283.32
030-401-017	\$ 283.32
030-401-018	\$ 283.32
030-401-020	\$ 283.32
030-401-021	\$ 283.32
030-401-023	\$ 283.32
030-401-024	\$ 283.32
030-401-025	\$ 283.32
030-401-026	\$ 283.32
030-401-027	\$ 283.32
030-401-028	\$ 283.32
030-401-030	\$ 283.32
030-401-031	\$ 283.32
030-401-032	\$ 283.32
030-401-037	\$ 283.32
030-401-038	\$ 283.32
030-411-001	\$ 283.32
030-411-002	\$ 283.32
030-411-003	\$ 283.32
030-411-004	\$ 283.32
030-411-005	\$ 283.32
030-411-006	\$ 283.32
030-411-008	\$ 283.32

APN	Levy Amount
030-411-009	\$ 283.32
030-411-010	\$ 283.32
030-411-011	\$ 283.32
030-412-001	\$ 566.64
030-412-002	\$ 283.32
030-412-006	\$ 283.32
030-412-007	\$ 283.32
030-412-008	\$ 283.32
030-412-009	\$ 283.32
030-412-010	\$ 283.32
030-412-011	\$ 283.32
030-412-012	\$ 283.32
030-412-013	\$ 283.32
030-412-014	\$ 283.32
030-412-015	\$ 283.32
030-412-016	\$ 283.32
030-412-022	\$ 283.32
030-412-023	\$ 283.32
030-412-024	\$ 283.32
030-412-025	\$ 283.32
030-412-026	\$ 283.32
030-412-027	\$ 283.32
030-412-029	\$ 283.32
030-413-001	\$ 283.32
030-413-002	\$ 283.32
030-413-003	\$ 283.32
030-413-004	\$ 283.32
030-413-006	\$ 283.32
030-413-010	\$ 283.32
030-413-012	\$ 283.32
030-413-016	\$ 283.32
030-413-018	\$ 283.32
030-413-020	\$ 283.32
031-413-026	\$ 283.32
030-413-029	\$ 283.32
030-421-011	\$ 283.32
030-421-003	\$ 283.32
030-421-004	\$ 283.32
030-421-006	\$ 283.32
030-421-007	\$ 283.32
030-421-007	\$ 283.32
030-421-008	\$ 283.32
030-421-008	\$ 283.32
030-421-009	\$ 283.32
030-421-010	\$ 283.32
030-421-011	\$ 283.32
030-421-012	\$ 283.32
030-421-012	\$ 283.32
030-421-013	\$ 283.32

APN	Levy Amount
030-422-002	\$ 283.32
030-422-003	\$ 283.32
030-422-004	\$ 283.32
030-422-005	\$ 283.32
030-422-006	\$ 283.32
030-422-007	\$ 283.32
030-422-008	\$ 283.32
030-422-009	\$ 283.32
030-422-010	\$ 283.32
030-422-011	\$ 283.32
030-431-001	\$ 283.32
030-431-002	\$ 283.32
030-431-003	\$ 283.32
030-431-004	\$ 283.32
030-431-005	\$ 283.32
030-431-006	\$ 283.32
030-431-007	\$ 283.32
030-431-009	\$ 283.32
030-431-010	\$ 283.32
030-431-011	\$ 283.32
030-431-012	\$ 283.32
030-431-013	\$ 283.32
030-431-014	\$ 283.32
030-431-015	\$ 283.32
030-431-016	\$ 283.32
030-431-017	\$ 283.32
030-431-018	\$ 283.32
030-442-009	\$ 1,189.44
030-442-010	\$ 283.32
030-442-011	\$ 283.32
030-451-001	\$ 283.32
030-451-002	\$ 283.32
030-451-003	\$ 283.32
030-451-006	\$ 283.32
030-461-012	\$ 4,035.96
030-461-023	\$ 9,346.46
030-461-026	\$ 283.32
030-461-029	\$ 21,798.88
030-461-042	\$ 7,649.64
030-461-044	\$ 9,416.38
030-461-055	\$ 1,486.80
030-461-056	\$ 283.32
030-462-001	\$ 212.50
030-462-002	\$ 212.50
030-462-003	\$ 212.50
030-462-004	\$ 212.50
030-462-005	\$ 212.50
030-462-006	\$ 212.50
030-462-007	\$ 212.50
030-462-008	\$ 212.50

APN	Levy Amount
030-462-009	\$ 212.50
030-462-010	\$ 212.50
030-462-012	\$ 212.50
030-462-013	\$ 212.50
030-462-014	\$ 212.50
030-462-015	\$ 212.50
030-462-016	\$ 212.50
030-462-017	\$ 212.50
030-462-019	\$ 283.32
030-462-020	\$ 283.32
030-462-021	\$ 283.32
030-462-022	\$ 283.32
030-462-023	\$ 283.32
030-462-024	\$ 283.32
030-462-025	\$ 283.32
030-462-026	\$ 283.32
030-463-001	\$ 212.50
030-463-002	\$ 212.50
030-463-003	\$ 212.50
030-463-004	\$ 212.50
030-463-005	\$ 212.50
030-463-006	\$ 212.50
030-463-007	\$ 212.50
030-463-008	\$ 212.50
030-463-010	\$ 212.50
030-463-011	\$ 212.50
030-463-012	\$ 212.50
030-463-013	\$ 212.50
030-463-014	\$ 212.50
030-463-015	\$ 212.50
030-463-016	\$ 212.50
030-463-017	\$ 212.50
030-463-018	\$ 212.50
030-464-001	\$ 283.32
030-464-002	\$ 283.32
030-464-003	\$ 283.32
030-464-004	\$ 283.32
030-464-005	\$ 283.32
030-464-006	\$ 283.32
030-464-007	\$ 283.32
030-464-008	\$ 283.32
030-464-009	\$ 283.32
030-464-010	\$ 283.32
030-466-002	\$ 212.50
030-466-003	\$ 212.50
030-466-004	\$ 212.50
030-466-005	\$ 212.50
030-466-006	\$ 212.50
030-466-007	\$ 212.50
030-466-008	\$ 212.50

EXHIBIT "A"
FY19/20 SEWER SERVICE CHARGES
 (Proposed Rates)

APN	Levy Amount	APN	Levy Amount	APN	Levy Amount	APN	Levy Amount
030-466-009	\$ 212.50	030-473-018	\$ 283.32	030-482-004	\$ 283.32	030-513-011	\$ 3,682.72
030-466-010	\$ 212.50	030-473-020	\$ 283.32	030-482-005	\$ 283.32	030-513-012	\$ 3,116.38
030-466-011	\$ 212.50	030-473-021	\$ 283.32	030-482-006	\$ 212.50	030-513-013	\$ 2,833.20
030-466-012	\$ 283.32	030-473-022	\$ 283.32	030-482-007	\$ 212.50	030-513-014	\$ 283.32
030-466-013	\$ 283.32	030-473-023	\$ 283.32	030-482-008	\$ 212.50	030-513-015	\$ 3,682.72
030-466-014	\$ 2,549.88	030-473-024	\$ 283.32	030-482-009	\$ 212.50	030-513-016	\$ 1,133.28
030-466-015	\$ 283.32	030-473-025	\$ 283.32	030-482-010	\$ 212.50	030-521-001	\$ 283.32
030-466-016	\$ 339.98	030-473-026	\$ 283.32	030-482-011	\$ 212.50	030-521-002	\$ 283.32
030-466-017	\$ 283.32	030-473-027	\$ 283.32	030-483-001	\$ 283.32	030-521-003	\$ 283.32
030-466-018	\$ 283.32	030-473-028	\$ 283.32	030-483-002	\$ 283.32	030-521-004	\$ 283.32
030-466-019	\$ 283.32	030-473-029	\$ 283.32	030-483-003	\$ 283.32	030-521-006	\$ 283.32
030-466-021	\$ 1,699.92	030-473-030	\$ 283.32	030-483-004	\$ 283.32	030-521-009	\$ 283.32
030-466-023	\$ 212.50	030-473-031	\$ 283.32	030-483-005	\$ 283.32	030-521-010	\$ 283.32
030-466-024	\$ 212.50	030-473-032	\$ 283.32	030-483-006	\$ 283.32	030-521-011	\$ 283.32
030-466-025	\$ 212.50	030-473-034	\$ 283.32	030-483-008	\$ 283.32	030-521-012	\$ 283.32
030-466-026	\$ 212.50	030-473-035	\$ 283.32	030-491-004	\$ 283.32	030-521-013	\$ 283.32
030-466-027	\$ 212.50	030-473-036	\$ 283.32	030-491-005	\$ 283.32	030-521-014	\$ 283.32
030-471-005	\$ 283.32	030-473-037	\$ 283.32	030-491-007	\$ 283.32	030-522-001	\$ 283.32
030-471-006	\$ 283.32	030-473-038	\$ 283.32	030-491-008	\$ 283.32	030-522-002	\$ 283.32
030-471-007	\$ 283.32	030-473-039	\$ 283.32	030-491-009	\$ 283.32	030-522-003	\$ 283.32
030-471-008	\$ 283.32	030-473-040	\$ 283.32	030-491-014	\$ 283.32	030-522-004	\$ 283.32
030-471-010	\$ 1,133.80	030-481-003	\$ 849.96	030-491-023	\$ 2,124.84	030-522-005	\$ 283.32
030-472-001	\$ 283.32	030-481-007	\$ 780.30	030-492-003	\$ 566.64	030-522-006	\$ 283.32
030-472-007	\$ 4,673.22	030-481-009	\$ 283.32	030-501-004	\$ 283.32	030-522-010	\$ 283.32
030-472-009	\$ 1,883.26	030-481-014	\$ 283.32	030-501-006	\$ 283.32	030-522-011	\$ 283.32
030-472-010	\$ 283.32	030-481-015	\$ 283.32	030-502-007	\$ 2,266.56	030-522-012	\$ 566.64
030-472-011	\$ 283.32	030-481-019	\$ 283.32	030-502-011	\$ 849.96	030-522-014	\$ 283.32
030-472-012	\$ 283.32	030-481-020	\$ 283.32	030-502-012	\$ 1,133.80	030-522-015	\$ 283.32
030-472-013	\$ 283.32	030-481-021	\$ 283.32	030-502-015	\$ 283.32	030-522-016	\$ 283.32
030-472-014	\$ 283.32	030-481-022	\$ 283.32	030-502-016	\$ 283.32	030-522-017	\$ 283.32
030-472-015	\$ 283.32	030-481-024	\$ 283.32	030-502-017	\$ 283.32	030-522-018	\$ 283.32
030-472-016	\$ 283.32	030-481-025	\$ 283.32	030-502-018	\$ 283.32	030-522-019	\$ 283.32
030-472-017	\$ 283.32	030-481-026	\$ 283.32	030-502-022	\$ 283.32	030-522-020	\$ 283.32
030-473-001	\$ 283.32	030-481-027	\$ 283.32	030-502-032	\$ 283.32	030-522-021	\$ 283.32
030-473-002	\$ 283.32	030-481-028	\$ 283.32	030-502-033	\$ 283.32	030-522-022	\$ 283.32
030-473-003	\$ 283.32	030-481-029	\$ 283.32	030-502-035	\$ 283.32	030-522-023	\$ 283.32
030-473-004	\$ 283.32	030-481-030	\$ 283.32	030-502-037	\$ 283.32	030-522-024	\$ 283.32
030-473-005	\$ 283.32	030-481-031	\$ 283.32	030-502-038	\$ 566.64	030-522-025	\$ 283.32
030-473-006	\$ 283.32	030-481-032	\$ 283.32	030-502-042	\$ 283.32	030-522-026	\$ 283.32
030-473-007	\$ 283.32	030-481-033	\$ 283.32	030-511-003	\$ 1,133.80	030-522-027	\$ 283.32
030-473-008	\$ 283.32	030-481-034	\$ 283.32	030-512-003	\$ 283.32	030-522-028	\$ 283.32
030-473-009	\$ 283.32	030-481-035	\$ 283.32	030-512-004	\$ 566.64	030-522-029	\$ 283.32
030-473-010	\$ 283.32	030-481-036	\$ 283.32	030-512-005	\$ 376.80	030-522-031	\$ 283.32
030-473-011	\$ 283.32	030-481-037	\$ 283.32	030-512-006	\$ 1,699.92	030-522-032	\$ 283.32
030-473-012	\$ 283.32	030-481-039	\$ 283.32	030-512-007	\$ 283.32	030-522-033	\$ 283.32
030-473-013	\$ 283.32	030-481-041	\$ 283.32	030-512-010	\$ 566.64	030-522-034	\$ 283.32
030-473-014	\$ 283.32	030-481-042	\$ 283.32	030-513-001	\$ 283.32	030-522-035	\$ 283.32
030-473-015	\$ 283.32	030-481-043	\$ 283.32	030-513-002	\$ 283.32	030-522-036	\$ 283.32
030-473-016	\$ 283.32	030-482-001	\$ 283.32	030-513-003	\$ 283.32	030-522-037	\$ 283.32
030-473-017	\$ 283.32	030-482-003	\$ 1,911.76	030-513-004	\$ 283.32	030-522-038	\$ 283.32

EXHIBIT "A"
FY19/20 SEWER SERVICE CHARGES
 (Proposed Rates)

APN	Levy Amount	APN	Levy Amount	APN	Levy Amount	APN	Levy Amount
030-522-039	\$ 283.32	031-042-015	\$ 283.32	031-051-067	\$ 283.32	031-061-042	\$ 283.32
030-522-040	\$ 283.32	031-042-016	\$ 283.32	031-051-068	\$ 566.64	031-061-043	\$ 283.32
030-522-041	\$ 283.32	031-042-017	\$ 283.32	031-051-069	\$ 283.32	031-062-002	\$ 283.32
030-522-042	\$ 283.32	031-042-018	\$ 283.32	031-051-070	\$ 283.32	031-062-003	\$ 283.32
030-522-043	\$ 283.32	031-042-019	\$ 283.32	031-052-007	\$ 283.32	031-062-008	\$ 283.32
030-522-044	\$ 283.32	031-043-010	\$ 283.32	031-052-018	\$ 283.32	031-062-009	\$ 283.32
030-522-045	\$ 283.32	031-043-011	\$ 283.32	031-052-021	\$ 283.32	031-062-010	\$ 283.32
030-523-002	\$ 283.32	031-043-013	\$ 283.32	031-052-027	\$ 283.32	031-062-013	\$ 849.96
030-523-007	\$ 283.32	031-043-014	\$ 283.32	031-052-028	\$ 283.32	031-062-016	\$ 283.32
030-523-008	\$ 283.32	031-043-015	\$ 283.32	031-052-029	\$ 283.32	031-062-019	\$ 283.32
030-523-009	\$ 283.32	031-043-018	\$ 566.64	031-052-030	\$ 283.32	031-062-020	\$ 283.32
030-523-010	\$ 283.32	031-043-019	\$ 283.32	031-052-034	\$ 283.32	031-062-021	\$ 283.32
031-012-012	\$ 283.32	031-043-020	\$ 283.32	031-052-035	\$ 283.32	031-062-022	\$ 283.32
031-012-023	\$ 283.32	031-043-021	\$ 283.32	031-052-038	\$ 283.32	031-071-013	\$ 283.32
031-012-024	\$ 283.32	031-043-022	\$ 283.32	031-052-039	\$ 283.32	031-071-017	\$ 283.32
031-012-025	\$ 283.32	031-043-023	\$ 283.32	031-052-040	\$ 283.32	031-071-018	\$ 283.32
031-013-006	\$ 283.32	031-043-024	\$ 283.32	031-052-041	\$ 283.32	031-071-019	\$ 283.32
031-013-027	\$ 283.32	031-043-025	\$ 283.32	031-052-042	\$ 283.32	031-071-021	\$ 283.32
031-013-028	\$ 283.32	031-043-027	\$ 283.32	031-052-043	\$ 283.32	031-071-023	\$ 283.32
031-013-029	\$ 283.32	031-043-028	\$ 283.32	031-052-044	\$ 283.32	031-071-024	\$ 283.32
031-021-001	\$ 566.64	031-043-029	\$ 283.32	031-052-045	\$ 1,133.80	031-071-025	\$ 283.32
031-021-007	\$ 283.32	031-043-030	\$ 283.32	031-053-001	\$ 283.32	031-071-029	\$ 283.32
031-022-001	\$ 283.32	031-043-031	\$ 283.32	031-053-002	\$ 283.32	031-071-030	\$ 283.32
031-023-010	\$ 283.32	031-051-001	\$ 283.32	031-053-003	\$ 283.32	031-071-031	\$ 283.32
031-023-011	\$ 283.32	031-051-007	\$ 283.32	031-053-004	\$ 283.32	031-071-032	\$ 283.32
031-023-012	\$ 283.32	031-051-018	\$ 283.32	031-053-005	\$ 283.32	031-071-033	\$ 283.32
031-023-014	\$ 283.32	031-051-019	\$ 283.32	031-053-006	\$ 283.32	031-071-034	\$ 283.32
031-023-015	\$ 283.32	031-051-021	\$ 283.32	031-053-007	\$ 283.32	031-071-035	\$ 283.32
031-023-016	\$ 283.32	031-051-022	\$ 283.32	031-053-008	\$ 283.32	031-081-003	\$ 283.32
031-023-017	\$ 283.32	031-051-023	\$ 283.32	031-053-009	\$ 283.32	031-081-004	\$ 283.32
031-023-018	\$ 283.32	031-051-024	\$ 283.32	031-053-010	\$ 283.32	031-081-007	\$ 283.32
031-023-026	\$ 283.32	031-051-032	\$ 283.32	031-053-011	\$ 283.32	031-081-013	\$ 283.32
031-023-027	\$ 283.32	031-051-033	\$ 283.32	031-053-012	\$ 283.32	031-081-018	\$ 283.32
031-041-015	\$ 283.32	031-051-034	\$ 283.32	031-053-013	\$ 283.32	031-081-019	\$ 283.32
031-041-016	\$ 283.32	031-051-038	\$ 283.32	031-054-002	\$ 283.32	031-081-020	\$ 283.32
031-041-019	\$ 283.32	031-051-042	\$ 1,133.28	031-054-003	\$ 283.32	031-081-021	\$ 283.32
031-041-020	\$ 283.32	031-051-044	\$ 283.32	031-061-001	\$ 283.32	031-081-023	\$ 283.32
031-041-021	\$ 283.32	031-051-047	\$ 283.32	031-061-005	\$ 283.32	031-081-026	\$ 283.32
031-041-022	\$ 283.32	031-051-049	\$ 1,133.80	031-061-006	\$ 283.32	031-081-028	\$ 283.32
031-041-023	\$ 283.32	031-051-054	\$ 283.32	031-061-010	\$ 283.32	031-081-029	\$ 283.32
031-041-024	\$ 283.32	031-051-057	\$ 283.32	031-061-023	\$ 283.32	031-081-030	\$ 283.32
031-041-025	\$ 283.32	031-051-058	\$ 849.96	031-061-025	\$ 283.32	031-082-020	\$ 283.32
031-041-026	\$ 283.32	031-051-059	\$ 283.32	031-061-030	\$ 283.32	031-082-024	\$ 283.32
031-041-027	\$ 283.32	031-051-060	\$ 283.32	031-061-031	\$ 283.32	031-082-025	\$ 283.32
031-042-003	\$ 283.32	031-051-061	\$ 283.32	031-061-032	\$ 283.32	031-082-027	\$ 283.32
031-042-004	\$ 283.32	031-051-062	\$ 283.32	031-061-034	\$ 283.32	031-082-028	\$ 283.32
031-042-005	\$ 283.32	031-051-063	\$ 283.32	031-061-036	\$ 283.32	031-082-029	\$ 283.32
031-042-012	\$ 283.32	031-051-064	\$ 283.32	031-061-038	\$ 283.32	031-082-030	\$ 283.32
031-042-013	\$ 283.32	031-051-065	\$ 283.32	031-061-039	\$ 283.32	031-082-032	\$ 283.32
031-042-014	\$ 283.32	031-051-066	\$ 283.32	031-061-040	\$ 283.32	031-082-034	\$ 283.32

EXHIBIT "A"
FY19/20 SEWER SERVICE CHARGES
 (Proposed Rates)

APN	Levy Amount	APN	Levy Amount	APN	Levy Amount	APN	Levy Amount
031-082-035	\$ 283.32	031-141-010	\$ 283.32	031-151-033	\$ 283.32	031-171-006	\$ 283.32
031-082-036	\$ 283.32	031-141-013	\$ 283.32	031-151-034	\$ 283.32	031-171-007	\$ 283.32
031-082-038	\$ 283.32	031-141-014	\$ 283.32	031-152-012	\$ 283.32	031-171-009	\$ 283.32
031-082-039	\$ 283.32	031-141-016	\$ 283.32	031-152-013	\$ 283.32	031-171-010	\$ 283.32
031-091-007	\$ 283.32	031-141-019	\$ 283.32	031-152-014	\$ 283.32	031-171-017	\$ 283.32
031-091-011	\$ 283.32	031-141-020	\$ 283.32	031-152-016	\$ 283.32	031-171-018	\$ 283.32
031-091-020	\$ 283.32	031-141-021	\$ 283.32	031-152-017	\$ 283.32	031-171-019	\$ 283.32
031-091-023	\$ 283.32	031-141-022	\$ 283.32	031-152-020	\$ 283.32	031-171-020	\$ 283.32
031-091-031	\$ 283.32	031-141-023	\$ 283.32	031-152-021	\$ 283.32	031-171-023	\$ 283.32
031-101-008	\$ 283.32	031-141-028	\$ 283.32	031-152-022	\$ 283.32	031-171-028	\$ 283.32
031-104-008	\$ 283.32	031-141-033	\$ 283.32	031-152-023	\$ 283.32	031-171-029	\$ 283.32
031-104-009	\$ 283.32	031-141-034	\$ 283.32	031-152-024	\$ 283.32	031-171-030	\$ 283.32
031-104-010	\$ 283.32	031-141-038	\$ 283.32	031-152-025	\$ 283.32	031-171-031	\$ 566.64
031-104-025	\$ 283.32	031-141-039	\$ 283.32	031-152-026	\$ 283.32	031-181-001	\$ 283.32
031-104-026	\$ 283.32	031-141-041	\$ 283.32	031-152-027	\$ 283.32	031-181-002	\$ 283.32
031-112-004	\$ 283.32	031-141-043	\$ 283.32	031-152-028	\$ 283.32	031-181-004	\$ 283.32
031-112-014	\$ 283.32	031-141-044	\$ 283.32	031-152-029	\$ 283.32	031-181-005	\$ 283.32
031-123-007	\$ 283.32	031-141-045	\$ 283.32	031-152-030	\$ 283.32	031-181-008	\$ 283.32
031-123-009	\$ 283.32	031-141-046	\$ 283.32	031-152-031	\$ 283.32	031-181-009	\$ 283.32
031-123-010	\$ 283.32	031-141-047	\$ 283.32	031-153-005	\$ 1,133.80	031-181-022	\$ 283.32
031-124-011	\$ 283.32	031-141-048	\$ 283.32	031-153-010	\$ 283.32	031-181-023	\$ 283.32
031-124-012	\$ 283.32	031-141-049	\$ 283.32	031-153-011	\$ 283.32	031-181-024	\$ 283.32
031-124-013	\$ 283.32	031-141-050	\$ 283.32	031-153-013	\$ 283.32	031-181-025	\$ 283.32
031-125-001	\$ 283.32	031-141-051	\$ 283.32	031-153-016	\$ 283.32	031-181-026	\$ 283.32
031-125-002	\$ 283.32	031-142-003	\$ 283.32	031-153-017	\$ 283.32	031-181-027	\$ 283.32
031-125-003	\$ 283.32	031-142-004	\$ 283.32	031-153-018	\$ 283.32	031-181-028	\$ 283.32
031-131-006	\$ 283.32	031-142-011	\$ 283.32	031-153-019	\$ 283.32	031-181-029	\$ 283.32
031-131-010	\$ 283.32	031-142-013	\$ 283.32	031-161-007	\$ 283.32	031-181-030	\$ 283.32
031-132-002	\$ 283.32	031-142-014	\$ 283.32	031-161-008	\$ 283.32	031-181-031	\$ 566.64
031-132-006	\$ 283.32	031-142-023	\$ 283.32	031-161-019	\$ 1,133.28	031-182-005	\$ 283.32
031-132-008	\$ 283.32	031-142-024	\$ 283.32	031-161-029	\$ 283.32	031-182-007	\$ 283.32
031-132-010	\$ 283.32	031-142-026	\$ 566.64	031-161-030	\$ 283.32	031-182-008	\$ 566.64
031-132-011	\$ 283.32	031-142-027	\$ 283.32	031-161-034	\$ 2,549.88	031-182-009	\$ 283.32
031-133-005	\$ 283.32	031-142-028	\$ 283.32	031-161-035	\$ 283.32	031-182-013	\$ 283.32
031-133-012	\$ 283.32	031-142-033	\$ 283.32	031-161-037	\$ 283.32	031-182-015	\$ 283.32
031-133-013	\$ 283.32	031-142-034	\$ 283.32	031-161-038	\$ 283.32	031-182-018	\$ 283.32
031-133-014	\$ 283.32	031-151-007	\$ 283.32	031-161-039	\$ 283.32	031-182-021	\$ 283.32
031-134-007	\$ 283.32	031-151-013	\$ 283.32	031-161-040	\$ 283.32	031-182-025	\$ 283.32
031-134-008	\$ 283.32	031-151-014	\$ 283.32	031-161-042	\$ 283.32	031-182-029	\$ 283.32
031-134-009	\$ 283.32	031-151-015	\$ 283.32	031-161-043	\$ 283.32	031-182-030	\$ 283.32
031-134-010	\$ 283.32	031-151-016	\$ 283.32	031-161-052	\$ 7,649.64	031-182-031	\$ 283.32
031-134-011	\$ 283.32	031-151-021	\$ 283.32	031-162-001	\$ 283.32	031-182-032	\$ 283.32
031-134-023	\$ 283.32	031-151-022	\$ 283.32	031-162-002	\$ 283.32	031-182-033	\$ 283.32
031-134-024	\$ 283.32	031-151-024	\$ 566.64	031-162-003	\$ 283.32	031-182-034	\$ 283.32
031-141-003	\$ 283.32	031-151-027	\$ 283.32	031-162-004	\$ 283.32	031-182-035	\$ 283.32
031-141-004	\$ 283.32	031-151-028	\$ 283.32	031-162-005	\$ 283.32	031-182-036	\$ 283.32
031-141-005	\$ 283.32	031-151-029	\$ 283.32	031-162-006	\$ 283.32	031-182-037	\$ 283.32
031-141-006	\$ 283.32	031-151-030	\$ 283.32	031-171-001	\$ 283.32	031-182-038	\$ 283.32
031-141-007	\$ 283.32	031-151-031	\$ 283.32	031-171-004	\$ 283.32	031-182-039	\$ 283.32
031-141-008	\$ 283.32	031-151-032	\$ 283.32	031-171-005	\$ 283.32	031-183-004	\$ 283.32

EXHIBIT "A"
FY19/20 SEWER SERVICE CHARGES
 (Proposed Rates)

APN	Levy Amount	APN	Levy Amount	APN	Levy Amount	APN	Levy Amount
031-183-005	\$ 283.32	031-221-021	\$ 283.32	031-231-053	\$ 283.32	031-244-021	\$ 283.32
031-183-018	\$ 283.32	031-221-022	\$ 283.32	031-231-054	\$ 283.32	031-251-003	\$ 283.32
031-183-022	\$ 283.32	031-221-023	\$ 283.32	031-231-055	\$ 283.32	031-251-004	\$ 283.32
031-183-024	\$ 283.32	031-221-024	\$ 283.32	031-231-056	\$ 283.32	031-251-005	\$ 283.32
031-183-025	\$ 283.32	031-221-025	\$ 283.32	031-241-001	\$ 283.32	031-251-006	\$ 283.32
031-183-026	\$ 283.32	031-221-026	\$ 283.32	031-241-002	\$ 283.32	031-251-008	\$ 283.32
031-183-027	\$ 849.96	031-221-027	\$ 283.32	031-241-004	\$ 283.32	031-251-015	\$ 283.32
031-183-030	\$ 283.32	031-222-001	\$ 283.32	031-241-005	\$ 283.32	031-251-016	\$ 283.32
031-183-031	\$ 283.32	031-222-002	\$ 283.32	031-241-006	\$ 283.32	031-251-019	\$ 283.32
031-183-032	\$ 283.32	031-222-003	\$ 283.32	031-241-007	\$ 283.32	031-251-020	\$ 283.32
031-183-035	\$ 283.32	031-222-007	\$ 283.32	031-241-008	\$ 283.32	031-251-021	\$ 283.32
031-183-036	\$ 283.32	031-222-008	\$ 283.32	031-241-009	\$ 283.32	031-251-022	\$ 283.32
031-183-037	\$ 283.32	031-222-012	\$ 283.32	031-241-010	\$ 283.32	031-251-023	\$ 283.32
031-183-038	\$ 283.32	031-222-013	\$ 283.32	031-241-014	\$ 1,274.46	031-251-025	\$ 283.32
031-183-039	\$ 283.32	031-222-015	\$ 283.32	031-241-022	\$ 1,486.80	031-251-026	\$ 283.32
031-183-040	\$ 283.32	031-222-016	\$ 283.32	031-241-023	\$ 1,133.80	031-251-027	\$ 283.32
031-183-041	\$ 283.32	031-222-017	\$ 283.32	031-241-024	\$ 283.32	031-251-028	\$ 283.32
031-184-001	\$ 283.32	031-222-018	\$ 283.32	031-242-011	\$ 566.64	031-251-029	\$ 283.32
031-184-002	\$ 283.32	031-222-019	\$ 283.32	031-242-014	\$ 283.32	031-251-030	\$ 283.32
031-184-003	\$ 283.32	031-222-021	\$ 283.32	031-242-015	\$ 283.32	031-251-031	\$ 283.32
031-184-004	\$ 283.32	031-222-022	\$ 283.32	031-242-016	\$ 283.32	031-251-032	\$ 283.32
031-184-005	\$ 283.32	031-222-023	\$ 283.32	031-242-017	\$ 566.64	031-251-038	\$ 283.32
031-184-006	\$ 283.32	031-222-024	\$ 283.32	031-242-018	\$ 3,399.70	031-251-041	\$ 283.32
031-184-007	\$ 283.32	031-222-027	\$ 283.32	031-243-001	\$ 283.32	031-251-042	\$ 283.32
031-184-008	\$ 283.32	031-222-028	\$ 283.32	031-243-002	\$ 283.32	031-251-043	\$ 283.32
031-184-009	\$ 283.32	031-222-029	\$ 283.32	031-243-003	\$ 283.32	031-251-045	\$ 283.32
031-184-010	\$ 283.32	031-222-030	\$ 283.32	031-243-004	\$ 283.32	031-251-046	\$ 283.32
031-184-011	\$ 283.32	031-231-004	\$ 283.32	031-243-005	\$ 283.32	031-251-047	\$ 283.32
031-184-012	\$ 283.32	031-231-019	\$ 283.32	031-243-006	\$ 283.32	031-251-050	\$ 283.32
031-184-013	\$ 283.32	031-231-020	\$ 566.64	031-243-008	\$ 283.32	031-251-051	\$ 283.32
031-184-014	\$ 283.32	031-231-024	\$ 849.96	031-243-009	\$ 283.32	031-251-052	\$ 283.32
031-184-015	\$ 283.32	031-231-025	\$ 849.96	031-243-010	\$ 283.32	031-251-053	\$ 283.32
031-184-016	\$ 283.32	031-231-034	\$ 283.32	031-243-011	\$ 283.32	031-261-002	\$ 283.32
031-184-017	\$ 283.32	031-231-035	\$ 283.32	031-243-014	\$ 283.32	031-261-004	\$ 283.32
031-184-018	\$ 283.32	031-231-036	\$ 283.32	031-243-015	\$ 283.32	031-261-006	\$ 283.32
031-202-006	\$ 283.32	031-231-037	\$ 283.32	031-243-016	\$ 283.32	031-261-010	\$ 283.32
031-202-008	\$ 283.32	031-231-038	\$ 283.32	031-243-017	\$ 283.32	031-261-013	\$ 283.32
031-202-017	\$ 283.32	031-231-039	\$ 283.32	031-243-018	\$ 283.32	031-261-015	\$ 283.32
031-202-022	\$ 283.32	031-231-040	\$ 283.32	031-243-019	\$ 283.32	031-261-019	\$ 283.32
031-202-026	\$ 283.32	031-231-042	\$ 283.32	031-243-020	\$ 283.32	031-261-026	\$ 283.32
031-211-008	\$ 283.32	031-231-043	\$ 283.32	031-244-001	\$ 283.32	031-261-029	\$ 283.32
031-211-011	\$ 283.32	031-231-044	\$ 283.32	031-244-002	\$ 283.32	031-261-030	\$ 283.32
031-221-005	\$ 283.32	031-231-045	\$ 283.32	031-244-003	\$ 283.32	031-261-032	\$ 283.32
031-221-009	\$ 283.32	031-231-046	\$ 283.32	031-244-004	\$ 283.32	031-261-033	\$ 283.32
031-221-010	\$ 283.32	031-231-047	\$ 283.32	031-244-011	\$ 283.32	031-271-009	\$ 283.32
031-221-011	\$ 283.32	031-231-048	\$ 283.32	031-244-012	\$ 283.32	031-271-010	\$ 283.32
031-221-014	\$ 283.32	031-231-049	\$ 283.32	031-244-015	\$ 283.32	031-271-011	\$ 283.32
031-221-015	\$ 283.32	031-231-050	\$ 283.32	031-244-017	\$ 283.32	031-271-013	\$ 283.32
031-221-018	\$ 283.32	031-231-051	\$ 283.32	031-244-018	\$ 283.32	031-271-023	\$ 283.32
031-221-019	\$ 283.32	031-231-052	\$ 283.32	031-244-020	\$ 283.32	031-271-024	\$ 283.32

EXHIBIT "A"
FY19/20 SEWER SERVICE CHARGES
 (Proposed Rates)

APN	Levy Amount	APN	Levy Amount	APN	Levy Amount	APN	Levy Amount
031-271-026	\$ 283.32	031-301-009	\$ 283.32	031-311-024	\$ 283.32	031-381-052	\$ 283.32
031-271-027	\$ 283.32	031-301-011	\$ 283.32	031-311-025	\$ 283.32	031-381-053	\$ 283.32
031-271-028	\$ 283.32	031-301-013	\$ 849.96	031-321-003	\$ 566.64	031-381-055	\$ 283.32
031-271-029	\$ 283.32	031-301-020	\$ 283.32	031-321-004	\$ 283.32	031-381-056	\$ 283.32
031-271-032	\$ 283.32	031-301-021	\$ 283.32	031-321-014	\$ 283.32	031-381-059	\$ 283.32
031-271-033	\$ 283.32	031-301-023	\$ 1,133.80	031-321-015	\$ 283.32	031-381-060	\$ 283.32
031-271-034	\$ 283.32	031-301-024	\$ 283.32	031-341-014	\$ 283.32	031-381-061	\$ 283.32
031-271-037	\$ 283.32	031-301-025	\$ 283.32	031-341-015	\$ 283.32	031-381-062	\$ 283.32
031-271-039	\$ 283.32	031-301-026	\$ 283.32	031-341-016	\$ 283.32	031-381-065	\$ 283.32
031-271-040	\$ 283.32	031-301-027	\$ 849.96	031-341-017	\$ 283.32	031-381-067	\$ 283.32
031-271-041	\$ 283.32	031-301-029	\$ 283.32	031-341-018	\$ 283.32	045-311-014	\$ 6,375.00
031-271-042	\$ 283.32	031-301-030	\$ 283.32	031-341-026	\$ 283.32	045-311-015	\$ 8,783.32
031-271-043	\$ 283.32	031-301-031	\$ 849.96	031-341-027	\$ 283.32	045-311-016	\$ 6,375.00
031-271-044	\$ 283.32	031-301-032	\$ 849.96	031-351-006	\$ 283.32	045-312-002	\$ 283.32
031-271-046	\$ 283.32	031-302-011	\$ 283.32	031-351-009	\$ 1,699.92	045-312-003	\$ 283.32
031-271-047	\$ 283.32	031-302-012	\$ 283.32	031-371-009	\$ 1,062.50	045-312-004	\$ 283.32
031-271-048	\$ 283.32	031-302-013	\$ 283.32	031-371-014	\$ 212.50	045-312-005	\$ 283.32
031-281-011	\$ 283.32	031-302-014	\$ 283.32	031-371-016	\$ 376.80	045-312-006	\$ 283.32
031-281-012	\$ 283.32	031-302-016	\$ 1,133.80	031-371-020	\$ 283.32	045-312-007	\$ 283.32
031-281-013	\$ 283.32	031-302-033	\$ 849.96	031-371-021	\$ 283.32	045-312-008	\$ 283.32
031-281-014	\$ 283.32	031-302-034	\$ 283.32	031-371-027	\$ 283.32	045-312-009	\$ 283.32
031-281-016	\$ 283.32	031-302-035	\$ 849.96	031-371-028	\$ 283.32	045-312-010	\$ 283.32
031-281-022	\$ 283.32	031-302-036	\$ 283.32	031-372-008	\$ 376.80	045-312-011	\$ 283.32
031-281-029	\$ 283.32	031-303-001	\$ 283.32	031-373-001	\$ 283.32	045-312-012	\$ 283.32
031-281-032	\$ 283.32	031-303-002	\$ 283.32	031-373-002	\$ 283.32	045-312-013	\$ 283.32
031-281-033	\$ 283.32	031-303-003	\$ 283.32	031-373-003	\$ 283.32	045-312-014	\$ 283.32
031-291-002	\$ 283.32	031-303-004	\$ 283.32	031-373-004	\$ 283.32	045-312-015	\$ 283.32
031-291-010	\$ 283.32	031-303-006	\$ 283.32	031-373-005	\$ 283.32	045-312-016	\$ 283.32
031-291-019	\$ 283.32	031-303-007	\$ 283.32	031-373-006	\$ 283.32	045-312-017	\$ 283.32
031-291-020	\$ 283.32	031-303-008	\$ 283.32	031-373-007	\$ 283.32	045-312-018	\$ 283.32
031-291-022	\$ 566.64	031-303-009	\$ 283.32	031-373-008	\$ 283.32	045-312-019	\$ 283.32
031-291-023	\$ 283.32	031-303-010	\$ 283.32	031-373-009	\$ 283.32	045-312-020	\$ 283.32
031-291-026	\$ 283.32	031-303-011	\$ 283.32	031-373-011	\$ 283.32	045-312-021	\$ 283.32
031-291-028	\$ 566.64	031-303-013	\$ 283.32	031-381-001	\$ 283.32	045-312-022	\$ 283.32
031-291-029	\$ 2,761.44	031-303-014	\$ 283.32	031-381-007	\$ 283.32	045-312-023	\$ 283.32
031-291-030	\$ 283.32	031-303-015	\$ 283.32	031-381-009	\$ 283.32	045-312-024	\$ 283.32
031-291-031	\$ 283.32	031-303-016	\$ 283.32	031-381-010	\$ 283.32	045-312-025	\$ 283.32
031-291-032	\$ 283.32	031-311-001	\$ 283.32	031-381-020	\$ 283.32	045-312-026	\$ 283.32
031-291-033	\$ 283.32	031-311-002	\$ 283.32	031-381-024	\$ 283.32	045-312-027	\$ 283.32
031-291-034	\$ 283.32	031-311-003	\$ 283.32	031-381-027	\$ 283.32	045-312-028	\$ 283.32
031-291-035	\$ 283.32	031-311-004	\$ 283.32	031-381-031	\$ 283.32	045-312-029	\$ 283.32
031-291-036	\$ 283.32	031-311-005	\$ 283.32	031-381-032	\$ 283.32	045-312-030	\$ 283.32
031-291-037	\$ 283.32	031-311-006	\$ 283.32	031-381-034	\$ 283.32	045-312-031	\$ 283.32
031-291-038	\$ 283.32	031-311-007	\$ 283.32	031-381-035	\$ 283.32	045-312-032	\$ 283.32
031-291-039	\$ 283.32	031-311-016	\$ 283.32	031-381-036	\$ 283.32	045-312-033	\$ 283.32
031-291-040	\$ 283.32	031-311-017	\$ 283.32	031-381-041	\$ 283.32	045-312-034	\$ 283.32
031-301-001	\$ 283.32	031-311-019	\$ 283.32	031-381-043	\$ 283.32	045-312-035	\$ 283.32
031-301-003	\$ 283.32	031-311-021	\$ 283.32	031-381-044	\$ 283.32	045-312-036	\$ 283.32
031-301-004	\$ 283.32	031-311-022	\$ 283.32	031-381-046	\$ 283.32	045-312-037	\$ 283.32
031-301-006	\$ 283.32	031-311-023	\$ 283.32	031-381-051	\$ 283.32	045-312-038	\$ 283.32

EXHIBIT "A"
FY19/20 SEWER SERVICE CHARGES
(Proposed Rates)

APN	Levy Amount	APN	Levy Amount	APN	Levy Amount	APN	Levy Amount
045-312-039	\$ 283.32	045-314-019	\$ 283.32	045-316-050	\$ 212.50	045-322-018	\$ 283.32
045-312-040	\$ 283.32	045-314-020	\$ 283.32	045-316-055	\$ 1,062.50	045-322-019	\$ 283.32
045-312-041	\$ 283.32	045-314-021	\$ 283.32	045-316-056	\$ 283.32	045-325-009	\$ 212.50
045-312-042	\$ 283.32	045-314-022	\$ 283.32	045-316-057	\$ 283.32	045-325-010	\$ 212.50
045-312-043	\$ 283.32	045-314-023	\$ 283.32	045-316-058	\$ 283.32	045-325-011	\$ 212.50
045-312-044	\$ 283.32	045-314-024	\$ 283.32	045-316-059	\$ 283.32	045-325-012	\$ 212.50
045-312-045	\$ 283.32	045-314-028	\$ 283.32	045-316-060	\$ 283.32	045-325-013	\$ 212.50
045-312-046	\$ 283.32	045-314-030	\$ 283.32	045-316-061	\$ 283.32	045-325-022	\$ 212.50
045-312-047	\$ 283.32	045-314-031	\$ 283.32	045-316-062	\$ 283.32	045-325-023	\$ 212.50
045-312-048	\$ 283.32	045-314-032	\$ 283.32	045-316-063	\$ 283.32	045-325-024	\$ 212.50
045-312-049	\$ 283.32	045-314-033	\$ 283.32	045-316-064	\$ 283.32	045-325-025	\$ 212.50
045-312-050	\$ 283.32	045-315-001	\$ 283.32	045-316-065	\$ 283.32	045-325-026	\$ 212.50
045-312-052	\$ 283.32	045-315-002	\$ 283.32	045-316-066	\$ 283.32	045-325-027	\$ 212.50
045-312-056	\$ 283.32	045-315-003	\$ 283.32	045-316-067	\$ 283.32	045-325-028	\$ 212.50
045-313-002	\$ 283.32	045-315-004	\$ 283.32	045-316-068	\$ 283.32	045-325-029	\$ 212.50
045-313-003	\$ 283.32	045-315-005	\$ 283.32	045-316-069	\$ 283.32	045-325-030	\$ 212.50
045-313-004	\$ 283.32	045-315-006	\$ 283.32	045-316-070	\$ 283.32	045-325-031	\$ 212.50
045-313-005	\$ 283.32	045-315-007	\$ 283.32	045-316-071	\$ 283.32	045-325-032	\$ 212.50
045-313-006	\$ 566.64	045-315-008	\$ 283.32	045-316-072	\$ 283.32	045-325-033	\$ 212.50
045-313-007	\$ 566.64	045-315-009	\$ 283.32	045-316-073	\$ 283.32	045-325-034	\$ 212.50
045-313-008	\$ 566.64	045-315-010	\$ 283.32	045-316-074	\$ 283.32	045-325-035	\$ 212.50
045-313-009	\$ 566.64	045-315-011	\$ 283.32	045-316-075	\$ 283.32	045-325-036	\$ 212.50
045-313-011	\$ 283.32	045-315-012	\$ 283.32	045-321-003	\$ 283.32	045-325-037	\$ 212.50
045-313-012	\$ 283.32	045-315-013	\$ 283.32	045-321-004	\$ 6,343.64	045-325-038	\$ 212.50
045-313-013	\$ 283.32	045-315-014	\$ 283.32	045-321-005	\$ 12,277.64	045-325-039	\$ 212.50
045-313-014	\$ 566.64	045-315-015	\$ 283.32	045-321-011	\$ 8,496.78	045-325-040	\$ 212.50
045-313-018	\$ 566.64	045-315-016	\$ 283.32	045-321-012	\$ 10,196.14	045-325-041	\$ 212.50
045-313-019	\$ 566.64	045-315-017	\$ 283.32	045-321-013	\$ 11,045.82	045-325-042	\$ 212.50
045-313-020	\$ 566.64	045-315-018	\$ 283.32	045-321-015	\$ 13,595.04	045-325-043	\$ 212.50
045-313-021	\$ 566.64	045-315-019	\$ 283.32	045-321-016	\$ 91,341.90	045-325-044	\$ 212.50
045-313-026	\$ 566.64	045-315-020	\$ 283.32	045-321-022	\$ 4,885.64	045-325-045	\$ 212.50
045-313-027	\$ 566.64	045-315-021	\$ 283.32	045-321-023	\$ 19,117.76	045-325-046	\$ 212.50
045-314-001	\$ 283.32	045-315-022	\$ 283.32	045-321-026	\$ 12,750.00	045-325-047	\$ 212.50
045-314-002	\$ 283.32	045-315-023	\$ 283.32	045-322-001	\$ 283.32	045-325-048	\$ 212.50
045-314-003	\$ 283.32	045-315-024	\$ 283.32	045-322-002	\$ 283.32	045-325-049	\$ 212.50
045-314-004	\$ 283.32	045-315-027	\$ 283.32	045-322-003	\$ 283.32	045-325-050	\$ 212.50
045-314-005	\$ 283.32	045-315-028	\$ 283.32	045-322-004	\$ 283.32	045-325-051	\$ 212.50
045-314-006	\$ 283.32	045-315-029	\$ 283.32	045-322-005	\$ 283.32	045-325-052	\$ 212.50
045-314-007	\$ 283.32	045-315-030	\$ 283.32	045-322-006	\$ 283.32	045-325-053	\$ 212.50
045-314-008	\$ 283.32	045-315-031	\$ 283.32	045-322-007	\$ 283.32	045-325-054	\$ 212.50
045-314-009	\$ 283.32	045-315-033	\$ 283.32	045-322-008	\$ 283.32	045-325-055	\$ 212.50
045-314-010	\$ 283.32	045-316-041	\$ 212.50	045-322-009	\$ 283.32	045-325-056	\$ 212.50
045-314-011	\$ 283.32	045-316-042	\$ 212.50	045-322-010	\$ 283.32	045-325-057	\$ 212.50
045-314-012	\$ 283.32	045-316-043	\$ 212.50	045-322-011	\$ 283.32	045-325-058	\$ 212.50
045-314-013	\$ 283.32	045-316-044	\$ 212.50	045-322-012	\$ 283.32	045-325-059	\$ 212.50
045-314-014	\$ 283.32	045-316-045	\$ 212.50	045-322-013	\$ 283.32	045-325-060	\$ 212.50
045-314-015	\$ 283.32	045-316-046	\$ 212.50	045-322-014	\$ 283.32	045-325-061	\$ 212.50
045-314-016	\$ 283.32	045-316-047	\$ 212.50	045-322-015	\$ 283.32	045-325-062	\$ 212.50
045-314-017	\$ 283.32	045-316-048	\$ 212.50	045-322-016	\$ 283.32	045-325-063	\$ 212.50
045-314-018	\$ 283.32	045-316-049	\$ 212.50	045-322-017	\$ 283.32	045-325-064	\$ 212.50

EXHIBIT "A"
FY19/20 SEWER SERVICE CHARGES
 (Proposed Rates)

APN	Levy Amount
045-325-065	\$ 212.50
045-325-066	\$ 212.50
045-325-067	\$ 212.50
045-325-068	\$ 212.50
045-325-069	\$ 212.50
045-325-070	\$ 212.50
045-325-071	\$ 212.50
045-325-072	\$ 212.50
045-325-073	\$ 212.50
045-325-074	\$ 212.50
045-331-017	\$ 283.32
045-331-018	\$ 283.32
045-331-019	\$ 283.32
045-331-020	\$ 283.32
045-331-021	\$ 283.32
045-331-022	\$ 283.32
045-331-023	\$ 283.32
045-331-024	\$ 283.32
045-331-025	\$ 283.32
045-331-026	\$ 283.32
045-331-027	\$ 283.32
045-331-028	\$ 283.32
045-331-029	\$ 283.32
045-331-030	\$ 283.32
045-331-031	\$ 283.32
045-331-032	\$ 283.32
045-331-033	\$ 283.32
045-331-034	\$ 283.32
045-331-035	\$ 283.32
045-331-036	\$ 283.32
045-331-037	\$ 283.32
045-331-038	\$ 283.32
045-331-039	\$ 283.32
045-331-040	\$ 283.32
045-331-041	\$ 283.32
045-331-042	\$ 283.32
045-331-043	\$ 283.32
045-331-044	\$ 283.32
045-331-045	\$ 283.32
045-331-046	\$ 283.32
045-331-047	\$ 283.32
045-331-048	\$ 283.32
045-331-049	\$ 283.32
045-331-052	\$ 283.32
045-331-053	\$ 283.32
045-331-054	\$ 283.32
045-331-055	\$ 283.32
045-331-056	\$ 283.32
045-331-057	\$ 283.32
045-331-058	\$ 283.32

APN	Levy Amount
045-331-059	\$ 283.32
045-331-060	\$ 283.32
045-331-065	\$ 283.32
045-331-066	\$ 283.32
045-331-067	\$ 283.32
045-331-068	\$ 283.32
045-331-069	\$ 283.32
045-331-070	\$ 283.32
045-331-071	\$ 283.32
045-331-072	\$ 283.32
045-331-073	\$ 283.32
045-331-074	\$ 283.32
045-331-075	\$ 283.32
045-331-076	\$ 283.32
045-331-077	\$ 283.32
045-331-078	\$ 283.32
045-331-079	\$ 283.32
045-331-080	\$ 283.32
045-331-081	\$ 283.32
045-331-082	\$ 283.32
045-331-083	\$ 283.32
045-331-084	\$ 283.32
045-331-085	\$ 283.32
045-333-014	\$ 283.32
045-333-015	\$ 283.32
045-333-016	\$ 283.32
045-333-017	\$ 283.32
045-333-018	\$ 283.32
045-333-019	\$ 283.32
045-333-020	\$ 283.32
045-333-021	\$ 283.32
045-333-022	\$ 283.32
045-333-023	\$ 283.32
045-333-024	\$ 283.32
045-333-025	\$ 283.32
045-333-026	\$ 283.32
045-333-027	\$ 283.32
045-333-028	\$ 283.32
045-333-029	\$ 283.32
045-333-030	\$ 283.32
045-333-031	\$ 283.32
045-333-032	\$ 283.32
045-333-033	\$ 283.32
045-333-034	\$ 283.32
045-333-035	\$ 283.32
045-333-038	\$ 283.32
045-333-039	\$ 283.32
045-333-040	\$ 283.32
045-333-041	\$ 637.20
045-334-010	\$ 283.32

APN	Levy Amount
045-334-011	\$ 283.32
045-334-012	\$ 283.32
045-334-013	\$ 283.32
045-334-014	\$ 283.32
045-334-015	\$ 283.32
045-334-016	\$ 283.32
045-334-017	\$ 283.32
045-334-018	\$ 283.32
045-334-019	\$ 283.32
045-334-020	\$ 283.32
045-334-021	\$ 283.32
045-334-022	\$ 283.32
045-334-023	\$ 283.32
045-334-024	\$ 283.32
045-334-025	\$ 283.32
045-334-026	\$ 283.32
045-334-027	\$ 283.32
045-334-028	\$ 283.32
045-334-029	\$ 283.32
045-334-030	\$ 283.32
045-334-031	\$ 283.32
045-334-032	\$ 283.32
045-334-033	\$ 283.32
045-334-034	\$ 283.32
045-334-035	\$ 283.32
045-334-036	\$ 283.32
045-334-037	\$ 283.32
045-334-038	\$ 283.32
045-334-039	\$ 283.32
045-334-040	\$ 283.32
045-334-041	\$ 283.32
045-334-042	\$ 283.32
045-334-043	\$ 283.32
045-335-012	\$ 283.32
045-335-013	\$ 283.32
045-335-014	\$ 283.32
045-335-015	\$ 283.32
045-335-016	\$ 283.32
045-335-017	\$ 283.32
045-335-018	\$ 283.32
045-335-019	\$ 283.32
045-335-020	\$ 283.32
045-335-021	\$ 283.32
045-335-022	\$ 283.32
045-335-023	\$ 283.32
045-335-024	\$ 283.32
045-335-025	\$ 283.32
045-335-026	\$ 283.32
045-335-027	\$ 283.32
045-335-028	\$ 283.32

APN	Levy Amount
045-335-029	\$ 283.32
045-335-030	\$ 283.32
045-335-031	\$ 283.32
045-335-032	\$ 283.32
045-335-033	\$ 283.32
045-335-034	\$ 283.32
045-335-035	\$ 283.32
045-335-036	\$ 283.32
045-335-037	\$ 283.32
045-335-038	\$ 283.32
045-335-039	\$ 283.32
045-335-040	\$ 283.32
045-335-041	\$ 283.32
045-335-042	\$ 283.32
045-335-043	\$ 283.32
045-335-044	\$ 283.32
045-335-045	\$ 283.32
045-335-046	\$ 283.32
045-335-047	\$ 283.32
045-335-048	\$ 283.32
045-336-008	\$ 283.32
045-336-009	\$ 283.32
045-336-010	\$ 283.32
045-336-011	\$ 283.32
045-336-012	\$ 283.32
045-336-013	\$ 283.32
045-336-014	\$ 283.32
045-336-015	\$ 283.32
045-336-016	\$ 283.32
045-336-017	\$ 283.32
045-336-018	\$ 283.32
045-336-019	\$ 283.32
045-336-020	\$ 283.32
045-336-021	\$ 283.32
045-336-022	\$ 283.32
045-336-023	\$ 283.32
045-336-024	\$ 283.32
045-336-025	\$ 283.32
045-336-026	\$ 283.32
045-336-027	\$ 283.32
045-336-028	\$ 283.32
045-336-029	\$ 283.32
045-336-030	\$ 283.32
045-336-031	\$ 283.32
045-336-032	\$ 283.32
045-336-033	\$ 283.32
045-336-034	\$ 283.32
045-336-035	\$ 283.32
045-336-036	\$ 283.32
045-336-037	\$ 283.32

EXHIBIT "A"
FY19/20 SEWER SERVICE CHARGES
 (Proposed Rates)

APN	Levy Amount	APN	Levy Amount	APN	Levy Amount	APN	Levy Amount
045-336-038	\$ 283.32	045-338-029	\$ 283.32	045-356-023	\$ 283.32	045-358-001	\$ 283.32
045-336-039	\$ 283.32	045-339-001	\$ 283.32	045-356-024	\$ 283.32	045-358-002	\$ 283.32
045-337-001	\$ 283.32	045-339-002	\$ 283.32	045-356-025	\$ 283.32	045-358-003	\$ 283.32
045-337-002	\$ 283.32	045-339-033	\$ 283.32	045-356-026	\$ 283.32	045-358-004	\$ 283.32
045-337-003	\$ 283.32	045-339-004	\$ 283.32	045-356-027	\$ 283.32	045-358-005	\$ 283.32
045-337-004	\$ 283.32	045-339-005	\$ 283.32	045-356-028	\$ 283.32	045-358-006	\$ 283.32
045-337-005	\$ 283.32	045-339-006	\$ 283.32	045-356-029	\$ 283.32	045-358-007	\$ 283.32
045-337-006	\$ 283.32	045-339-007	\$ 283.32	045-356-030	\$ 283.32	045-358-008	\$ 283.32
045-337-007	\$ 283.32	045-339-008	\$ 283.32	045-357-001	\$ 283.32	045-358-009	\$ 283.32
045-337-008	\$ 283.32	045-339-009	\$ 283.32	045-357-002	\$ 283.32	045-358-014	\$ 283.32
045-337-009	\$ 283.32	045-339-010	\$ 283.32	045-357-003	\$ 283.32	045-358-015	\$ 283.32
045-337-012	\$ 283.32	045-339-011	\$ 283.32	045-357-004	\$ 283.32	045-358-016	\$ 283.32
045-337-013	\$ 283.32	045-339-012	\$ 283.32	045-357-005	\$ 283.32	045-358-017	\$ 283.32
045-337-014	\$ 283.32	045-339-013	\$ 283.32	045-357-006	\$ 283.32	045-358-018	\$ 283.32
045-337-015	\$ 283.32	045-339-014	\$ 283.32	045-357-007	\$ 283.32	045-358-019	\$ 283.32
045-337-016	\$ 283.32	045-339-015	\$ 283.32	045-357-008	\$ 283.32	045-358-020	\$ 283.32
045-337-017	\$ 283.32	045-339-016	\$ 283.32	045-357-009	\$ 283.32	045-358-021	\$ 283.32
045-337-018	\$ 283.32	045-339-017	\$ 283.32	045-357-010	\$ 283.32	045-358-022	\$ 283.32
045-337-019	\$ 283.32	045-339-018	\$ 283.32	045-357-011	\$ 283.32	045-358-023	\$ 283.32
045-337-020	\$ 283.32	045-339-019	\$ 283.32	045-357-012	\$ 283.32	045-358-024	\$ 283.32
045-337-021	\$ 283.32	045-339-020	\$ 283.32	045-357-013	\$ 283.32	045-358-025	\$ 283.32
045-337-022	\$ 283.32	045-339-021	\$ 283.32	045-357-014	\$ 283.32	045-358-026	\$ 283.32
045-337-023	\$ 283.32	045-339-022	\$ 283.32	045-357-015	\$ 283.32	045-358-027	\$ 283.32
045-337-024	\$ 283.32	045-339-023	\$ 283.32	045-357-016	\$ 283.32	045-358-028	\$ 283.32
045-337-025	\$ 283.32	045-339-024	\$ 283.32	045-357-017	\$ 283.32	045-358-029	\$ 283.32
045-337-026	\$ 283.32	045-342-011	\$ 283.32	045-357-018	\$ 283.32	045-358-030	\$ 283.32
045-337-027	\$ 283.32	045-351-015	\$ 9,557.74	045-357-019	\$ 283.32	045-358-031	\$ 283.32
045-338-006	\$ 283.32	045-353-007	\$ 1,486.80	045-357-020	\$ 283.32	045-358-032	\$ 283.32
045-338-007	\$ 283.32	045-356-001	\$ 283.32	045-357-021	\$ 283.32	045-358-033	\$ 283.32
045-338-008	\$ 283.32	045-356-002	\$ 283.32	045-357-022	\$ 283.32	045-358-034	\$ 283.32
045-338-009	\$ 283.32	045-356-003	\$ 283.32	045-357-023	\$ 283.32	045-358-035	\$ 283.32
045-338-010	\$ 283.32	045-356-004	\$ 283.32	045-357-024	\$ 283.32	045-358-036	\$ 283.32
045-338-011	\$ 283.32	045-356-005	\$ 283.32	045-357-025	\$ 283.32	045-358-037	\$ 283.32
045-338-012	\$ 283.32	045-356-006	\$ 283.32	045-357-026	\$ 283.32	045-358-038	\$ 283.32
045-338-013	\$ 283.32	045-356-007	\$ 283.32	045-357-027	\$ 283.32	045-358-039	\$ 283.32
045-338-014	\$ 283.32	045-356-008	\$ 283.32	045-357-028	\$ 283.32	045-358-040	\$ 283.32
045-338-015	\$ 283.32	045-356-009	\$ 283.32	045-357-029	\$ 283.32	045-358-041	\$ 283.32
045-338-016	\$ 283.32	045-356-010	\$ 283.32	045-357-030	\$ 283.32	045-358-042	\$ 283.32
045-338-017	\$ 283.32	045-356-011	\$ 283.32	045-357-031	\$ 283.32	045-358-043	\$ 283.32
045-338-018	\$ 283.32	045-356-012	\$ 283.32	045-357-032	\$ 283.32	045-358-045	\$ 283.32
045-338-019	\$ 283.32	045-356-013	\$ 283.32	045-357-033	\$ 283.32	045-358-046	\$ 283.32
045-338-020	\$ 283.32	045-356-014	\$ 283.32	045-357-034	\$ 283.32	045-358-047	\$ 283.32
045-338-021	\$ 283.32	045-356-015	\$ 283.32	045-357-035	\$ 283.32	045-358-048	\$ 283.32
045-338-022	\$ 283.32	045-356-016	\$ 283.32	045-357-036	\$ 283.32	045-358-049	\$ 283.32
045-338-023	\$ 283.32	045-356-017	\$ 283.32	045-357-037	\$ 283.32	045-358-050	\$ 283.32
045-338-024	\$ 283.32	045-356-018	\$ 283.32	045-357-038	\$ 283.32	045-358-051	\$ 283.32
045-338-025	\$ 283.32	045-356-019	\$ 283.32	045-357-039	\$ 283.32	045-358-052	\$ 283.32
045-338-026	\$ 283.32	045-356-020	\$ 283.32	045-357-040	\$ 283.32	045-358-053	\$ 283.32
045-338-027	\$ 283.32	045-356-021	\$ 283.32	045-357-041	\$ 283.32	045-359-001	\$ 283.32
045-338-028	\$ 283.32	045-356-022	\$ 283.32	045-357-042	\$ 283.32	045-359-002	\$ 283.32

EXHIBIT "A"
FY19/20 SEWER SERVICE CHARGES
 (Proposed Rates)

APN	Levy Amount
045-359-003	\$ 283.32
045-359-004	\$ 283.32
045-359-005	\$ 283.32
045-359-006	\$ 283.32
045-359-007	\$ 283.32
045-359-008	\$ 283.32
045-359-009	\$ 283.32
045-359-010	\$ 283.32
045-359-011	\$ 283.32
045-359-012	\$ 283.32
045-359-013	\$ 283.32
045-359-014	\$ 283.32
045-359-015	\$ 283.32
045-359-016	\$ 283.32
045-359-017	\$ 283.32
045-359-018	\$ 283.32
045-359-019	\$ 283.32
045-359-020	\$ 283.32
045-359-021	\$ 283.32
045-359-022	\$ 283.32
045-359-023	\$ 283.32
045-361-001	\$ 212.50
045-361-002	\$ 212.50
045-361-003	\$ 212.50
045-361-004	\$ 212.50
045-361-005	\$ 212.50
045-361-006	\$ 212.50
045-361-007	\$ 212.50
045-361-008	\$ 212.50
045-361-009	\$ 212.50
045-361-010	\$ 212.50
045-361-011	\$ 212.50
045-361-012	\$ 212.50
045-361-013	\$ 212.50
045-361-014	\$ 212.50
045-361-015	\$ 212.50
045-361-016	\$ 212.50
045-361-017	\$ 212.50
045-361-018	\$ 212.50
045-361-019	\$ 212.50
045-361-020	\$ 212.50
045-361-021	\$ 212.50
045-361-022	\$ 212.50
045-361-023	\$ 212.50
045-361-024	\$ 212.50
045-361-025	\$ 212.50
045-361-026	\$ 566.64
045-361-029	\$ 283.32
045-361-030	\$ 283.32
045-361-031	\$ 283.32

APN	Levy Amount
045-361-032	\$ 283.32
045-361-033	\$ 283.32
045-361-034	\$ 283.32
045-361-035	\$ 283.32
045-361-036	\$ 283.32
049-031-011	\$ 283.32
049-031-012	\$ 283.32
049-031-013	\$ 283.32
049-031-014	\$ 283.32
049-031-015	\$ 283.32
049-031-016	\$ 283.32
049-031-017	\$ 283.32
049-031-018	\$ 283.32
049-031-019	\$ 283.32
049-031-020	\$ 283.32
049-031-021	\$ 283.32
049-031-022	\$ 283.32
049-031-023	\$ 283.32
049-031-024	\$ 283.32
049-031-025	\$ 283.32
049-031-026	\$ 283.32
049-031-027	\$ 283.32
049-031-028	\$ 283.32
049-031-029	\$ 283.32
049-031-030	\$ 283.32
049-031-031	\$ 283.32
049-031-032	\$ 283.32
049-031-033	\$ 283.32
049-031-034	\$ 283.32
049-031-035	\$ 283.32
049-031-036	\$ 283.32
049-031-038	\$ 283.32
049-031-039	\$ 283.32
049-031-040	\$ 283.32
049-031-041	\$ 283.32
049-031-042	\$ 283.32
049-031-043	\$ 283.32
049-031-044	\$ 283.32
049-031-045	\$ 283.32
049-031-046	\$ 283.32
049-031-047	\$ 283.32
049-031-048	\$ 283.32
049-031-049	\$ 283.32
049-031-050	\$ 283.32
049-031-051	\$ 283.32
049-031-052	\$ 283.32
049-031-053	\$ 283.32
049-031-054	\$ 283.32
049-031-055	\$ 283.32
049-031-056	\$ 283.32

APN	Levy Amount
049-031-057	\$ 283.32
049-031-058	\$ 283.32
049-031-059	\$ 283.32
049-031-060	\$ 283.32
049-031-061	\$ 283.32
049-031-062	\$ 283.32
049-031-063	\$ 283.32
049-031-064	\$ 283.32
049-031-065	\$ 283.32
049-031-066	\$ 283.32
049-032-004	\$ 283.32
049-032-005	\$ 283.32
049-032-006	\$ 283.32
049-032-007	\$ 283.32
049-032-008	\$ 283.32
049-032-009	\$ 283.32
049-032-010	\$ 283.32
049-032-011	\$ 283.32
049-032-012	\$ 283.32
049-032-013	\$ 283.32
049-032-014	\$ 283.32
049-032-015	\$ 283.32
049-032-016	\$ 283.32
049-032-017	\$ 283.32
049-032-018	\$ 283.32
049-032-019	\$ 283.32
049-032-020	\$ 283.32
049-032-021	\$ 283.32
049-032-022	\$ 283.32
049-032-023	\$ 283.32
049-032-024	\$ 283.32
049-032-025	\$ 283.32
049-032-026	\$ 283.32
049-032-027	\$ 283.32
049-032-028	\$ 283.32
049-032-029	\$ 283.32
049-032-030	\$ 283.32
049-032-031	\$ 283.32
049-032-032	\$ 283.32
049-032-033	\$ 283.32
049-032-034	\$ 283.32
049-032-037	\$ 283.32
049-032-038	\$ 283.32
049-032-039	\$ 283.32
049-032-040	\$ 283.32
049-032-041	\$ 283.32
049-032-042	\$ 283.32
049-032-043	\$ 283.32
049-032-044	\$ 283.32
049-032-045	\$ 283.32

APN	Levy Amount
049-032-046	\$ 283.32
049-032-047	\$ 283.32
049-032-048	\$ 283.32
049-032-049	\$ 283.32
049-032-050	\$ 283.32
049-032-051	\$ 283.32
049-032-052	\$ 283.32
049-032-053	\$ 283.32
049-032-054	\$ 283.32
049-032-055	\$ 283.32
049-032-056	\$ 283.32
049-032-057	\$ 283.32
049-032-058	\$ 283.32
049-032-059	\$ 283.32
049-032-060	\$ 283.32
049-032-061	\$ 283.32
049-032-062	\$ 283.32
049-032-063	\$ 283.32
049-032-064	\$ 283.32
049-032-065	\$ 283.32
049-032-066	\$ 283.32
049-032-067	\$ 283.32
049-032-068	\$ 283.32
049-032-069	\$ 283.32
049-032-070	\$ 283.32
049-033-006	\$ 283.32
049-033-007	\$ 283.32
049-033-008	\$ 283.32
049-033-009	\$ 283.32
049-033-010	\$ 283.32
049-033-011	\$ 283.32
049-033-012	\$ 283.32
049-033-013	\$ 283.32
049-033-014	\$ 283.32
049-033-015	\$ 283.32
049-033-016	\$ 283.32
049-033-017	\$ 283.32
049-033-025	\$ 283.32
049-033-026	\$ 283.32
049-033-027	\$ 283.32
049-033-028	\$ 283.32
049-033-029	\$ 283.32
049-033-030	\$ 283.32
049-033-031	\$ 283.32
049-033-032	\$ 283.32
049-033-033	\$ 283.32
049-033-034	\$ 283.32
049-033-035	\$ 283.32
049-033-039	\$ 283.32
049-033-040	\$ 283.32

EXHIBIT "A"
FY19/20 SEWER SERVICE CHARGES
 (Proposed Rates)

APN	Levy Amount	APN	Levy Amount	APN	Levy Amount	APN	Levy Amount
049-033-041	\$ 283.32	049-044-024	\$ 283.32	049-046-043	\$ 283.32	049-048-017	\$ 283.32
049-033-043	\$ 283.32	049-044-025	\$ 283.32	049-046-044	\$ 283.32	049-048-018	\$ 283.32
049-033-044	\$ 283.32	049-044-026	\$ 283.32	049-046-045	\$ 283.32	049-048-019	\$ 283.32
049-033-045	\$ 283.32	049-044-033	\$ 283.32	049-046-046	\$ 283.32	049-048-020	\$ 283.32
049-033-046	\$ 283.32	049-045-001	\$ 283.32	049-046-047	\$ 283.32	049-048-021	\$ 283.32
049-033-047	\$ 283.32	049-045-002	\$ 283.32	049-046-048	\$ 283.32	049-048-022	\$ 283.32
049-033-048	\$ 283.32	049-045-003	\$ 566.64	049-046-049	\$ 283.32	049-048-023	\$ 283.32
049-033-049	\$ 283.32	049-045-021	\$ 283.32	049-046-050	\$ 283.32	049-048-024	\$ 283.32
049-033-050	\$ 283.32	049-045-032	\$ 18,810.42	049-046-051	\$ 283.32	049-048-025	\$ 283.32
049-033-052	\$ 283.32	049-046-002	\$ 283.32	049-046-052	\$ 283.32	049-048-026	\$ 283.32
049-033-053	\$ 283.32	049-046-003	\$ 283.32	049-046-053	\$ 283.32	049-048-027	\$ 283.32
049-033-054	\$ 283.32	049-046-004	\$ 283.32	049-046-054	\$ 283.32	049-048-028	\$ 283.32
049-034-002	\$ 283.32	049-046-005	\$ 283.32	049-046-055	\$ 283.32	049-048-029	\$ 283.32
049-034-003	\$ 283.32	049-046-006	\$ 283.32	049-046-056	\$ 283.32	049-048-030	\$ 283.32
049-034-004	\$ 283.32	049-046-007	\$ 283.32	049-046-057	\$ 283.32	049-048-031	\$ 283.32
049-034-005	\$ 283.32	049-046-008	\$ 283.32	049-046-058	\$ 283.32	049-048-032	\$ 283.32
049-034-007	\$ 283.32	049-046-009	\$ 283.32	049-046-059	\$ 283.32	049-048-033	\$ 283.32
049-034-008	\$ 283.32	049-046-010	\$ 283.32	049-046-060	\$ 283.32	049-048-034	\$ 283.32
049-034-009	\$ 283.32	049-046-011	\$ 283.32	049-046-061	\$ 283.32	049-048-035	\$ 283.32
049-034-010	\$ 283.32	049-046-012	\$ 283.32	049-047-001	\$ 283.32	049-048-036	\$ 283.32
049-034-012	\$ 283.32	049-046-013	\$ 283.32	049-047-002	\$ 283.32	049-048-037	\$ 283.32
049-034-013	\$ 283.32	049-046-014	\$ 283.32	049-047-003	\$ 283.32	049-048-038	\$ 283.32
049-034-014	\$ 283.32	049-046-015	\$ 283.32	049-047-004	\$ 283.32	049-048-039	\$ 283.32
049-034-015	\$ 283.32	049-046-016	\$ 283.32	049-047-005	\$ 283.32	049-048-040	\$ 283.32
049-034-016	\$ 283.32	049-046-017	\$ 283.32	049-047-011	\$ 283.32	049-048-041	\$ 283.32
049-034-017	\$ 283.32	049-046-018	\$ 283.32	049-047-012	\$ 283.32	049-048-042	\$ 283.32
049-041-010	\$ 566.64	049-046-019	\$ 283.32	049-047-013	\$ 283.32	049-048-043	\$ 283.32
049-042-013	\$ 283.32	049-046-020	\$ 283.32	049-047-014	\$ 283.32	049-048-044	\$ 283.32
049-044-002	\$ 283.32	049-046-021	\$ 283.32	049-047-018	\$ 283.32	049-048-045	\$ 283.32
049-044-003	\$ 283.32	049-046-022	\$ 283.32	049-047-019	\$ 283.32	049-048-046	\$ 283.32
049-044-004	\$ 283.32	049-046-023	\$ 283.32	049-047-020	\$ 283.32	049-048-047	\$ 283.32
049-044-005	\$ 283.32	049-046-024	\$ 283.32	049-047-021	\$ 283.32	049-048-048	\$ 283.32
049-044-006	\$ 283.32	049-046-025	\$ 283.32	049-047-022	\$ 283.32	049-048-049	\$ 283.32
049-044-007	\$ 283.32	049-046-026	\$ 283.32	049-047-023	\$ 283.32	049-048-050	\$ 283.32
049-044-008	\$ 283.32	049-046-027	\$ 283.32	049-047-024	\$ 283.32	049-048-051	\$ 283.32
049-044-009	\$ 283.32	049-046-028	\$ 283.32	049-048-002	\$ 283.32	049-048-052	\$ 283.32
049-044-010	\$ 283.32	049-046-029	\$ 283.32	049-048-003	\$ 283.32	049-048-053	\$ 283.32
049-044-011	\$ 283.32	049-046-030	\$ 283.32	049-048-004	\$ 283.32	049-048-054	\$ 283.32
049-044-012	\$ 283.32	049-046-031	\$ 283.32	049-048-005	\$ 283.32	049-048-055	\$ 283.32
049-044-013	\$ 283.32	049-046-032	\$ 283.32	049-048-006	\$ 283.32	049-048-056	\$ 283.32
049-044-014	\$ 283.32	049-046-033	\$ 283.32	049-048-007	\$ 283.32	049-048-057	\$ 283.32
049-044-015	\$ 283.32	049-046-034	\$ 283.32	049-048-008	\$ 283.32	049-048-058	\$ 283.32
049-044-016	\$ 283.32	049-046-035	\$ 283.32	049-048-009	\$ 283.32	049-048-059	\$ 283.32
049-044-017	\$ 283.32	049-046-036	\$ 283.32	049-048-010	\$ 283.32	049-048-062	\$ 283.32
049-044-018	\$ 283.32	049-046-037	\$ 283.32	049-048-011	\$ 283.32	049-073-037	\$ 283.32
049-044-019	\$ 283.32	049-046-038	\$ 283.32	049-048-012	\$ 283.32	049-093-015	\$ 283.32
049-044-020	\$ 283.32	049-046-039	\$ 283.32	049-048-013	\$ 283.32	049-093-017	\$ 3,766.54
049-044-021	\$ 283.32	049-046-040	\$ 283.32	049-048-014	\$ 283.32	049-101-015	\$ 283.32
049-044-022	\$ 283.32	049-046-041	\$ 283.32	049-048-015	\$ 283.32	049-102-046	\$ 283.32
049-044-023	\$ 283.32	049-046-042	\$ 283.32	049-048-016	\$ 283.32	049-102-051	\$ 283.32

EXHIBIT "A"
FY19/20 SEWER SERVICE CHARGES
 (Proposed Rates)

APN	Levy Amount
049-102-061	\$ 283.32
049-102-062	\$ 283.32
049-102-063	\$ 283.32
049-102-064	\$ 283.32
049-102-065	\$ 283.32
049-102-066	\$ 283.32
049-102-067	\$ 283.32
049-102-068	\$ 283.32
049-103-001	\$ 283.32
049-103-002	\$ 283.32
049-103-003	\$ 283.32
049-103-004	\$ 283.32
049-103-005	\$ 283.32
049-103-006	\$ 283.32
049-103-007	\$ 283.32
049-103-008	\$ 283.32
049-103-009	\$ 283.32
049-103-010	\$ 283.32
049-103-011	\$ 283.32
049-103-012	\$ 283.32
049-103-013	\$ 283.32
049-103-014	\$ 283.32
049-103-015	\$ 283.32
049-103-016	\$ 283.32
049-103-017	\$ 283.32
049-103-018	\$ 283.32
049-103-019	\$ 283.32
049-103-020	\$ 283.32
049-103-021	\$ 283.32
049-103-022	\$ 283.32
049-103-023	\$ 283.32
049-103-024	\$ 283.32
049-103-025	\$ 283.32
049-103-026	\$ 283.32
049-103-027	\$ 283.32
049-103-028	\$ 283.32
049-103-029	\$ 566.64
049-103-030	\$ 283.32
049-103-031	\$ 283.32
049-103-032	\$ 283.32
049-103-033	\$ 283.32
049-103-034	\$ 283.32
049-103-035	\$ 283.32
049-103-036	\$ 283.32
049-103-037	\$ 283.32
049-103-038	\$ 283.32
049-103-039	\$ 283.32
049-103-040	\$ 283.32
049-104-002	\$ 283.32
049-104-003	\$ 283.32

APN	Levy Amount
049-104-004	\$ 283.32
049-104-005	\$ 283.32
049-104-006	\$ 283.32
049-104-007	\$ 283.32
049-104-008	\$ 283.32
049-104-009	\$ 283.32
049-104-010	\$ 283.32
049-104-011	\$ 283.32
049-104-012	\$ 283.32
049-104-013	\$ 283.32
049-104-014	\$ 283.32
049-104-015	\$ 283.32
049-104-016	\$ 283.32
049-104-017	\$ 283.32
049-104-018	\$ 283.32
049-104-019	\$ 283.32
049-104-020	\$ 283.32
049-104-021	\$ 283.32
049-104-022	\$ 283.32
049-104-023	\$ 283.32
049-104-024	\$ 283.32
049-104-025	\$ 283.32
049-104-026	\$ 283.32
049-104-027	\$ 283.32
049-104-028	\$ 283.32
049-104-029	\$ 283.32
049-104-030	\$ 283.32
049-104-031	\$ 283.32
049-104-032	\$ 283.32
049-105-001	\$ 283.32
049-105-004	\$ 283.32
049-105-005	\$ 283.32
049-105-006	\$ 283.32
049-105-007	\$ 283.32
049-105-008	\$ 283.32
049-105-009	\$ 283.32
049-105-010	\$ 283.32
049-105-011	\$ 283.32
049-105-012	\$ 283.32
049-105-013	\$ 283.32
049-105-014	\$ 283.32
049-111-007	\$ 283.32
049-131-022	\$ 849.96
049-131-054	\$ 283.32
049-131-071	\$ 283.32
049-131-073	\$ 849.96
049-131-084	\$ 283.32
049-141-044	\$ 283.32
049-141-053	\$ 566.64
049-141-056	\$ 7,932.96

APN	Levy Amount
049-151-016	\$ 283.32
049-151-017	\$ 283.32
049-151-029	\$ 283.32
049-151-065	\$ 283.32
049-151-066	\$ 283.32
049-151-067	\$ 283.32
049-163-010	\$ 283.32
049-163-019	\$ 283.32
049-163-025	\$ 283.32
049-163-031	\$ 283.32
049-163-035	\$ 283.32
049-163-036	\$ 283.32
049-163-046	\$ 283.32
049-163-047	\$ 283.32
049-163-051	\$ 283.32
049-163-052	\$ 283.32
049-163-053	\$ 283.32
049-163-054	\$ 283.32
049-163-068	\$ 283.32
049-163-069	\$ 283.32
049-163-070	\$ 283.32
049-163-071	\$ 283.32
049-163-072	\$ 283.32
049-163-073	\$ 283.32
049-163-074	\$ 283.32
049-163-075	\$ 283.32
049-163-076	\$ 283.32
049-163-077	\$ 283.32
049-163-078	\$ 283.32
049-163-079	\$ 283.32
049-163-080	\$ 283.32
049-163-081	\$ 283.32
049-164-001	\$ 283.32
049-164-002	\$ 283.32
049-164-003	\$ 283.32
049-164-004	\$ 283.32
049-164-005	\$ 283.32
049-164-011	\$ 283.32
049-164-012	\$ 283.32
049-164-013	\$ 283.32
049-164-014	\$ 283.32
049-192-001	\$ 283.32
049-192-002	\$ 283.32
049-192-003	\$ 283.32
049-192-004	\$ 283.32
049-192-005	\$ 283.32
049-192-006	\$ 283.32
049-192-007	\$ 283.32
049-192-008	\$ 283.32
049-192-009	\$ 283.32

APN	Levy Amount
049-192-010	\$ 283.32
049-192-011	\$ 283.32
049-192-012	\$ 283.32
049-192-013	\$ 283.32
049-192-014	\$ 283.32
049-192-015	\$ 283.32
049-192-016	\$ 283.32
049-192-017	\$ 283.32
049-192-018	\$ 283.32
049-192-019	\$ 283.32
049-192-020	\$ 283.32
049-192-021	\$ 283.32
049-192-022	\$ 283.32
049-193-001	\$ 283.32
049-193-002	\$ 283.32
049-193-003	\$ 283.32
049-193-004	\$ 283.32
049-193-005	\$ 283.32
049-193-006	\$ 283.32
049-193-007	\$ 283.32
049-193-008	\$ 283.32
049-193-010	\$ 283.32
049-193-011	\$ 283.32
049-193-012	\$ 283.32
049-193-013	\$ 283.32
049-193-014	\$ 283.32
049-193-015	\$ 283.32
049-193-016	\$ 283.32
049-193-017	\$ 283.32
049-193-018	\$ 283.32
049-193-019	\$ 283.32
049-193-020	\$ 283.32
049-193-021	\$ 283.32
049-193-022	\$ 283.32
049-193-023	\$ 283.32
049-193-024	\$ 283.32
049-193-025	\$ 283.32
049-193-026	\$ 283.32
049-193-027	\$ 283.32
049-193-028	\$ 283.32
049-193-029	\$ 283.32
049-193-030	\$ 283.32
049-193-031	\$ 283.32
049-193-032	\$ 283.32
049-193-033	\$ 283.32
049-193-034	\$ 283.32
049-193-035	\$ 283.32
049-193-036	\$ 283.32
049-193-037	\$ 283.32
049-193-038	\$ 283.32

EXHIBIT "A"
FY19/20 SEWER SERVICE CHARGES
 (Proposed Rates)

APN	Levy Amount	APN	Levy Amount	APN	Levy Amount	APN	Levy Amount
049-193-039	\$ 283.32	049-214-007	\$ 283.32	049-225-024	\$ 2,124.84	054-212-018	\$ 283.32
049-193-040	\$ 283.32	049-214-008	\$ 283.32	049-225-025	\$ 283.32	054-212-019	\$ 283.32
049-193-041	\$ 283.32	049-214-009	\$ 283.32	049-225-026	\$ 1,133.28	054-212-020	\$ 283.32
049-193-042	\$ 283.32	049-214-011	\$ 283.32	049-225-029	\$ 747.96	054-212-023	\$ 283.32
049-193-043	\$ 283.32	049-214-012	\$ 283.32	049-226-001	\$ 1,133.80	054-212-024	\$ 283.32
049-193-044	\$ 283.32	049-214-013	\$ 283.32	049-226-002	\$ 753.60	054-212-025	\$ 283.32
049-193-045	\$ 283.32	049-214-014	\$ 283.32	049-226-003	\$ 283.32	054-212-026	\$ 566.64
049-193-046	\$ 283.32	049-214-015	\$ 283.32	049-226-004	\$ 283.32	054-212-027	\$ 283.32
049-193-047	\$ 283.32	049-214-016	\$ 283.32	049-226-005	\$ 283.32	054-212-028	\$ 283.32
049-193-048	\$ 283.32	049-214-017	\$ 283.32	049-226-006	\$ 283.32	054-212-029	\$ 283.32
049-193-051	\$ 283.32	049-214-018	\$ 283.32	049-226-007	\$ 283.32	054-212-030	\$ 283.32
049-201-040	\$ 283.32	049-214-019	\$ 283.32	049-302-009	\$ 283.32	054-221-008	\$ 283.32
049-201-048	\$ 283.32	049-214-020	\$ 283.32	049-302-014	\$ 283.32	054-221-013	\$ 283.32
049-211-054	\$ 2,833.20	049-221-016	\$ 283.32	049-302-017	\$ 283.32	054-221-014	\$ 283.32
049-211-055	\$ 2,549.88	049-221-027	\$ 283.32	049-341-003	\$ 283.32	054-221-015	\$ 283.32
049-211-058	\$ 2,833.20	049-221-034	\$ 283.32	049-341-006	\$ 283.32	054-241-002	\$ 283.32
049-211-059	\$ 6,919.28	049-221-040	\$ 566.64	049-341-009	\$ 283.32	054-241-027	\$ 283.32
049-213-001	\$ 2,833.20	049-221-044	\$ 2,266.56	049-341-010	\$ 283.32	056-031-029	\$ 283.32
049-213-003	\$ 283.32	049-221-061	\$ 3,399.70	049-341-011	\$ 283.32	056-031-041	\$ 283.32
049-213-004	\$ 283.32	049-221-062	\$ 2,266.56	049-341-012	\$ 283.32	056-031-042	\$ 283.32
049-213-005	\$ 283.32	049-224-001	\$ 283.32	054-142-003	\$ 283.32	056-031-043	\$ 283.32
049-213-006	\$ 283.32	049-224-002	\$ 283.32	054-142-004	\$ 283.32	056-031-044	\$ 566.64
049-213-007	\$ 283.32	049-224-003	\$ 283.32	054-142-006	\$ 283.32	056-031-046	\$ 283.32
049-213-008	\$ 283.32	049-224-004	\$ 283.32	054-142-008	\$ 283.32	056-031-047	\$ 283.32
049-213-009	\$ 283.32	049-224-005	\$ 283.32	054-142-013	\$ 283.32	056-031-048	\$ 283.32
049-213-010	\$ 283.32	049-224-006	\$ 283.32	054-142-015	\$ 283.32	056-031-049	\$ 1,699.92
049-213-011	\$ 283.32	049-224-007	\$ 283.32	054-142-016	\$ 283.32	056-031-056	\$ 1,133.28
049-213-012	\$ 283.32	049-224-008	\$ 283.32	054-142-017	\$ 283.32	056-031-060	\$ 1,405.92
049-213-013	\$ 283.32	049-224-009	\$ 283.32	054-142-018	\$ 283.32	056-031-062	\$ 2,266.56
049-213-014	\$ 283.32	049-224-010	\$ 283.32	054-142-021	\$ 566.64	056-031-063	\$ 849.96
049-213-015	\$ 283.32	049-224-011	\$ 283.32	054-142-026	\$ 283.32	056-031-064	\$ 283.32
049-213-016	\$ 283.32	049-224-012	\$ 283.32	054-142-027	\$ 283.32	056-031-065	\$ 566.64
049-213-017	\$ 283.32	049-224-013	\$ 283.32	054-142-028	\$ 283.32	056-031-066	\$ 283.32
049-213-018	\$ 283.32	049-224-014	\$ 283.32	054-142-031	\$ 283.32	056-031-067	\$ 283.32
049-213-019	\$ 283.32	049-224-015	\$ 283.32	054-142-032	\$ 283.32	056-041-014	\$ 283.32
049-213-020	\$ 283.32	049-224-016	\$ 283.32	054-143-008	\$ 283.32	056-041-017	\$ 283.32
049-213-021	\$ 283.32	049-224-017	\$ 283.32	054-151-033	\$ 283.32	056-041-023	\$ 283.32
049-213-022	\$ 283.32	049-224-018	\$ 283.32	054-151-034	\$ 283.32	056-041-025	\$ 283.32
049-213-023	\$ 283.32	049-224-019	\$ 283.32	054-151-037	\$ 283.32	056-041-026	\$ 283.32
049-213-024	\$ 283.32	049-224-020	\$ 283.32	054-151-038	\$ 283.32	056-041-029	\$ 679.96
049-213-025	\$ 283.32	049-224-021	\$ 283.32	054-151-039	\$ 283.32	056-041-030	\$ 1,416.60
049-213-026	\$ 283.32	049-224-022	\$ 283.32	054-151-040	\$ 283.32	056-041-032	\$ 1,133.80
049-213-027	\$ 283.32	049-224-023	\$ 283.32	054-151-042	\$ 283.32	056-041-033	\$ 283.32
049-213-028	\$ 283.32	049-224-024	\$ 283.32	054-151-043	\$ 283.32	056-041-036	\$ 283.32
049-214-001	\$ 283.32	049-224-025	\$ 283.32	054-151-044	\$ 283.32	056-041-037	\$ 283.32
049-214-002	\$ 283.32	049-225-008	\$ 283.32	054-151-047	\$ 283.32	056-041-038	\$ 283.32
049-214-003	\$ 283.32	049-225-011	\$ 1,699.92	054-151-049	\$ 283.32	056-041-039	\$ 283.32
049-214-004	\$ 283.32	049-225-012	\$ 566.64	054-151-059	\$ 753.60	056-041-040	\$ 283.32
049-214-005	\$ 283.32	049-225-016	\$ 654.50	054-212-013	\$ 283.32	056-041-041	\$ 283.32
049-214-006	\$ 283.32	049-225-017	\$ 1,595.16	054-212-014	\$ 283.32	056-041-042	\$ 283.32

EXHIBIT "A"
FY19/20 SEWER SERVICE CHARGES
 (Proposed Rates)

APN	Levy Amount
056-041-043	\$ 2,266.56
056-041-044	\$ 283.32
056-041-045	\$ 4,249.52
056-041-046	\$ 283.32
056-041-047	\$ 2,266.56
056-041-048	\$ 283.32
056-051-014	\$ 283.32
056-051-021	\$ 849.96
056-051-023	\$ 2,200.94
056-051-024	\$ 282.32
056-051-027	\$ 283.32
056-051-028	\$ 283.32
056-051-029	\$ 1,062.50
056-051-030	\$ 4,023.76
056-051-033	\$ 566.64
056-051-034	\$ 283.32
056-051-037	\$ 283.32
056-051-038	\$ 283.32
056-051-039	\$ 566.64
056-051-043	\$ 283.32
056-051-045	\$ 283.32
056-051-046	\$ 849.96
056-051-047	\$ 1,133.80
056-051-048	\$ 1,133.80
056-051-051	\$ 283.32
056-051-053	\$ 283.32
056-051-054	\$ 283.32
056-051-055	\$ 283.32
056-051-056	\$ 283.32
056-051-057	\$ 283.32
056-051-058	\$ 283.32
056-051-059	\$ 283.32
056-061-019	\$ 566.64
056-061-020	\$ 283.32
056-061-022	\$ 283.32
056-061-023	\$ 283.32
056-061-024	\$ 283.32
056-061-027	\$ 283.32
056-061-028	\$ 2,124.84
056-061-029	\$ 283.32
056-061-030	\$ 283.32
056-061-031	\$ 283.32
056-071-006	\$ 10,939.94
056-071-011	\$ 1,416.60
056-071-013	\$ 283.32
056-071-014	\$ 566.64
056-071-015	\$ 283.32
056-071-017	\$ 1,699.92
056-081-007	\$ 283.32
056-081-008	\$ 283.32

APN	Levy Amount
056-081-013	\$ 566.64
056-081-019	\$ 566.64
056-081-020	\$ 2,266.56
056-081-029	\$ 2,124.84
056-081-030	\$ 566.64
056-081-031	\$ 283.32
056-081-036	\$ 2,833.06
056-091-009	\$ 566.64
056-091-026	\$ 283.32
056-091-028	\$ 283.32
056-091-030	\$ 283.32
056-091-031	\$ 283.32
056-091-036	\$ 283.32
056-091-037	\$ 283.32
056-091-038	\$ 283.32
056-091-039	\$ 283.32
056-091-040	\$ 283.32
056-091-041	\$ 283.32
056-091-042	\$ 283.32
056-091-043	\$ 283.32
056-091-044	\$ 283.32
056-091-045	\$ 283.32
056-091-046	\$ 283.32
056-091-048	\$ 283.32
056-091-052	\$ 283.32
056-091-053	\$ 283.32
056-111-019	\$ 283.32
056-111-020	\$ 283.32
056-111-023	\$ 283.32
056-111-024	\$ 283.32
056-111-028	\$ 283.32
056-111-029	\$ 283.32
056-111-030	\$ 283.32
056-111-032	\$ 283.32
056-111-033	\$ 283.32
056-111-034	\$ 283.32
056-111-035	\$ 283.32
056-111-036	\$ 283.32
056-111-037	\$ 283.32
056-111-038	\$ 283.32
056-111-039	\$ 283.32
056-111-040	\$ 283.32
056-111-041	\$ 283.32
056-111-042	\$ 283.32
056-111-043	\$ 283.32
056-111-044	\$ 283.32
056-111-045	\$ 283.32
056-111-046	\$ 283.32
056-111-047	\$ 283.32
056-111-048	\$ 283.32

APN	Levy Amount
056-111-049	\$ 283.32
056-111-050	\$ 283.32
056-111-051	\$ 283.32
056-111-052	\$ 283.32
056-111-053	\$ 283.32
056-121-007	\$ 566.64
056-121-010	\$ 283.32
056-121-014	\$ 283.32
056-121-017	\$ 283.32
056-121-018	\$ 283.32
056-121-019	\$ 283.32
056-121-021	\$ 283.32
056-121-023	\$ 283.32
056-121-024	\$ 283.32
056-121-025	\$ 283.32
056-121-028	\$ 283.32
056-121-029	\$ 283.32
056-121-030	\$ 283.32
056-121-031	\$ 283.32
056-121-032	\$ 283.32
056-121-033	\$ 283.32
056-121-034	\$ 283.32
056-121-035	\$ 283.32
056-121-036	\$ 283.32
056-121-037	\$ 283.32
056-121-038	\$ 283.32
056-121-039	\$ 283.32
056-131-012	\$ 283.32
056-131-013	\$ 283.32
056-131-014	\$ 283.32
056-131-015	\$ 566.64
056-131-021	\$ 2,266.56
056-131-023	\$ 3,634.42
056-131-024	\$ 7,480.30
056-131-034	\$ 283.32
056-131-035	\$ 283.32
056-131-036	\$ 283.32
056-131-037	\$ 283.32
056-131-038	\$ 283.32
056-131-039	\$ 283.32
056-131-040	\$ 283.32
056-131-041	\$ 283.32
056-131-042	\$ 283.32
056-131-043	\$ 283.32
056-131-044	\$ 283.32
056-131-045	\$ 283.32
056-131-046	\$ 283.32
056-131-047	\$ 283.32
056-131-066	\$ 283.32
056-131-067	\$ 283.32

APN	Levy Amount
056-131-068	\$ 283.32
056-131-069	\$ 283.32
056-131-070	\$ 283.32
056-131-071	\$ 283.32
056-131-072	\$ 283.32
056-131-073	\$ 283.32
056-131-074	\$ 283.32
056-131-075	\$ 283.32
056-131-076	\$ 283.32
056-131-077	\$ 283.32
056-131-078	\$ 283.32
056-131-079	\$ 283.32
056-131-080	\$ 283.32
056-131-081	\$ 283.32
056-131-082	\$ 283.32
056-131-083	\$ 283.32
056-141-008	\$ 283.32
056-141-009	\$ 283.32
056-141-011	\$ 283.32
056-141-012	\$ 283.32
056-141-016	\$ 283.32
056-141-017	\$ 283.32
056-141-018	\$ 1,860.76
056-141-019	\$ 283.32
056-141-020	\$ 283.32
056-141-021	\$ 283.32
056-151-005	\$ 283.32
056-151-007	\$ 283.32
056-151-015	\$ 566.64
056-151-017	\$ 283.32
056-151-018	\$ 283.32
056-151-020	\$ 283.32
056-151-025	\$ 283.32
056-151-026	\$ 283.32
056-151-027	\$ 283.32
056-151-028	\$ 283.32
056-151-029	\$ 283.32
056-151-030	\$ 283.32
056-151-031	\$ 283.32
056-151-032	\$ 283.32
056-151-034	\$ 283.32
056-151-036	\$ 283.32
056-151-037	\$ 283.32
056-151-038	\$ 283.32
056-151-039	\$ 283.32
056-151-040	\$ 283.32
056-151-042	\$ 283.32
056-151-043	\$ 566.64
056-151-044	\$ 283.32
056-151-045	\$ 283.32

EXHIBIT "A"
FY19/20 SEWER SERVICE CHARGES
 (Proposed Rates)

APN	Levy Amount
056-151-046	\$ 283.32
056-162-001	\$ 283.32
056-162-002	\$ 283.32
056-162-005	\$ 283.32
056-162-006	\$ 283.32
056-162-007	\$ 283.32
056-162-009	\$ 283.32
056-162-010	\$ 283.32
056-162-011	\$ 283.32
056-162-012	\$ 283.32
056-162-013	\$ 283.32
056-162-014	\$ 283.32
056-162-015	\$ 283.32
056-162-016	\$ 283.32
056-162-032	\$ 283.32
056-162-033	\$ 283.32
056-162-034	\$ 283.32
056-162-041	\$ 283.32
056-162-042	\$ 283.32
056-162-043	\$ 283.32
056-162-044	\$ 283.32
056-162-045	\$ 283.32
056-162-049	\$ 283.32
056-162-050	\$ 283.32
056-171-009	\$ 283.32
056-171-015	\$ 283.32
056-171-016	\$ 283.32
056-171-020	\$ 283.32
056-171-021	\$ 283.32
056-171-022	\$ 283.32
056-171-025	\$ 283.32
056-171-026	\$ 283.32
056-171-028	\$ 283.32
056-171-029	\$ 283.32
056-171-031	\$ 283.32
056-171-032	\$ 283.32
056-171-036	\$ 283.32
056-171-039	\$ 283.32
056-171-040	\$ 283.32
056-171-041	\$ 283.32
056-171-044	\$ 283.32
056-171-045	\$ 283.32
056-171-046	\$ 283.32
056-171-047	\$ 283.32
056-171-048	\$ 283.32
056-171-049	\$ 283.32
056-171-050	\$ 283.32
056-181-012	\$ 283.32
056-181-014	\$ 283.32
056-181-015	\$ 283.32

APN	Levy Amount
056-181-016	\$ 283.32
056-181-031	\$ 283.32
056-181-032	\$ 283.32
056-181-033	\$ 283.32
056-181-034	\$ 283.32
056-181-035	\$ 283.32
056-181-036	\$ 283.32
056-181-037	\$ 283.32
056-181-038	\$ 283.32
056-181-041	\$ 283.32
056-181-045	\$ 283.32
056-181-046	\$ 283.32
056-181-047	\$ 283.32
056-181-048	\$ 283.32
056-181-049	\$ 283.32
056-181-050	\$ 283.32
056-181-051	\$ 283.32
056-181-052	\$ 283.32
056-181-053	\$ 283.32
056-181-054	\$ 283.32
056-181-055	\$ 283.32
056-181-056	\$ 283.32
056-181-057	\$ 283.32
056-181-058	\$ 283.32
056-181-059	\$ 283.32
056-181-060	\$ 283.32
056-181-061	\$ 283.32
056-181-062	\$ 283.32
056-181-063	\$ 283.32
056-181-064	\$ 283.32
056-181-065	\$ 283.32
056-181-066	\$ 283.32
056-181-067	\$ 283.32
056-181-069	\$ 283.32
056-181-070	\$ 283.32
056-182-001	\$ 283.32
056-182-002	\$ 283.32
056-182-003	\$ 283.32
056-182-004	\$ 283.32
056-182-005	\$ 283.32
056-182-007	\$ 283.32
056-182-008	\$ 495.52
056-182-010	\$ 283.32
056-182-011	\$ 283.32
056-182-012	\$ 283.32
056-182-013	\$ 283.32
056-182-014	\$ 283.32
056-182-015	\$ 283.32
056-182-016	\$ 283.32
056-182-017	\$ 283.32

APN	Levy Amount
056-182-018	\$ 283.32
056-182-019	\$ 566.64
056-182-020	\$ 283.32
056-182-022	\$ 283.32
056-191-019	\$ 283.32
056-191-020	\$ 283.32
056-191-022	\$ 283.32
056-191-023	\$ 283.32
056-191-024	\$ 283.32
056-191-025	\$ 283.32
056-191-026	\$ 283.32
056-191-027	\$ 283.32
056-191-028	\$ 283.32
056-191-029	\$ 283.32
056-191-030	\$ 283.32
056-191-032	\$ 283.32
056-191-033	\$ 283.32
056-191-034	\$ 283.32
056-191-035	\$ 283.32
056-191-036	\$ 283.32
056-191-037	\$ 283.32
056-191-038	\$ 283.32
056-201-003	\$ 283.32
056-201-010	\$ 283.32
056-201-012	\$ 283.32
056-201-015	\$ 283.32
056-201-016	\$ 283.32
056-201-018	\$ 283.32
056-201-021	\$ 283.32
056-201-024	\$ 283.32
056-201-026	\$ 566.64
056-201-027	\$ 283.32
056-201-028	\$ 566.64
056-201-029	\$ 283.32
056-201-030	\$ 283.32
056-201-031	\$ 283.32
056-201-032	\$ 283.32
056-201-033	\$ 283.32
056-201-034	\$ 283.32
056-201-035	\$ 283.32
056-201-036	\$ 283.32
056-201-037	\$ 283.32
056-201-040	\$ 283.32
056-211-008	\$ 283.32
056-211-009	\$ 283.32
056-211-010	\$ 283.32
056-211-026	\$ 283.32
056-211-031	\$ 283.32
056-211-033	\$ 566.64
056-211-034	\$ 566.64

APN	Levy Amount
056-211-035	\$ 283.32
056-211-036	\$ 283.32
056-211-039	\$ 283.32
056-211-040	\$ 283.32
056-211-041	\$ 283.32
056-211-047	\$ 283.32
056-211-048	\$ 283.32
056-221-006	\$ 283.32
056-221-009	\$ 283.32
056-221-012	\$ 283.32
056-221-015	\$ 283.32
056-221-021	\$ 283.32
056-221-022	\$ 283.32
056-221-023	\$ 283.32
056-221-025	\$ 283.32
056-221-027	\$ 283.32
056-221-029	\$ 283.32
056-221-030	\$ 283.32
056-221-035	\$ 283.32
056-221-036	\$ 283.32
056-231-007	\$ 283.32
056-231-008	\$ 283.32
056-231-010	\$ 283.32
056-231-011	\$ 283.32
056-231-012	\$ 283.32
056-231-013	\$ 283.32
056-231-014	\$ 283.32
056-231-015	\$ 283.32
056-231-016	\$ 283.32
056-231-017	\$ 283.32
056-231-018	\$ 283.32
056-231-021	\$ 566.64
056-231-022	\$ 283.32
056-231-023	\$ 339.98
056-241-003	\$ 283.32
056-241-007	\$ 283.32
056-241-009	\$ 283.32
056-241-010	\$ 283.32
056-241-011	\$ 283.32
056-241-012	\$ 283.32
056-241-013	\$ 283.32
056-241-015	\$ 283.32
056-241-016	\$ 283.32
056-241-017	\$ 283.32
056-241-018	\$ 283.32
056-242-008	\$ 283.32
056-242-009	\$ 283.32
056-242-010	\$ 283.32
056-242-011	\$ 283.32
056-242-012	\$ 283.32

EXHIBIT "A"
FY19/20 SEWER SERVICE CHARGES
 (Proposed Rates)

APN	Levy Amount
056-242-016	\$ 566.64
056-251-008	\$ 283.32
056-251-010	\$ 283.32
056-251-011	\$ 283.32
056-251-012	\$ 283.32
056-251-013	\$ 283.32
056-251-017	\$ 283.32
056-251-018	\$ 283.32
056-251-019	\$ 283.32
056-251-020	\$ 283.32
056-251-021	\$ 283.32
056-251-022	\$ 283.32
056-251-023	\$ 283.32
056-251-024	\$ 283.32
056-251-025	\$ 283.32
056-251-026	\$ 283.32
056-251-027	\$ 283.32
056-251-028	\$ 283.32
056-251-029	\$ 283.32
056-251-030	\$ 283.32
056-251-031	\$ 283.32
056-251-033	\$ 283.32
056-251-034	\$ 283.32
056-251-035	\$ 283.32
056-251-036	\$ 283.32
056-251-037	\$ 283.32
056-261-019	\$ 283.32
056-261-021	\$ 283.32
056-261-025	\$ 283.32
056-261-026	\$ 283.32
056-261-047	\$ 283.32
056-261-051	\$ 283.32
056-261-055	\$ 283.32
056-261-057	\$ 283.32
056-261-059	\$ 283.32
056-261-062	\$ 283.32
056-261-063	\$ 283.32
056-261-064	\$ 283.32
056-261-065	\$ 283.32
056-261-066	\$ 283.32
056-261-072	\$ 283.32
056-261-073	\$ 283.32
056-261-074	\$ 283.32
056-261-075	\$ 283.32
056-261-076	\$ 283.32
056-261-077	\$ 283.32
056-261-080	\$ 283.32
056-261-081	\$ 283.32
056-261-082	\$ 283.32
056-261-083	\$ 283.32

APN	Levy Amount
056-261-084	\$ 283.32
056-261-085	\$ 283.32
056-261-086	\$ 283.32
056-261-087	\$ 283.32
056-261-088	\$ 283.32
056-261-089	\$ 283.32
056-262-001	\$ 566.64
056-262-002	\$ 283.32
056-262-003	\$ 283.32
056-262-004	\$ 283.32
056-262-010	\$ 283.32
056-262-012	\$ 283.32
056-262-013	\$ 283.32
056-262-014	\$ 283.32
056-262-017	\$ 283.32
056-262-018	\$ 283.32
056-262-019	\$ 283.32
056-262-020	\$ 283.32
056-262-021	\$ 283.32
056-262-022	\$ 283.32
056-271-020	\$ 283.32
056-271-030	\$ 283.32
056-271-041	\$ 283.32
056-271-042	\$ 283.32
056-281-006	\$ 283.32
056-281-010	\$ 283.32
056-281-011	\$ 283.32
056-281-014	\$ 283.32
056-281-015	\$ 283.32
056-281-016	\$ 283.32
056-281-017	\$ 283.32
056-281-027	\$ 283.32
056-281-028	\$ 283.32
056-281-029	\$ 283.32
056-291-001	\$ 283.32
056-291-003	\$ 283.32
056-291-004	\$ 283.32
056-291-007	\$ 283.32
056-291-008	\$ 283.32
056-291-009	\$ 283.32
056-291-010	\$ 283.32
056-301-003	\$ 566.64
056-301-008	\$ 283.32
056-301-009	\$ 283.32
056-301-010	\$ 283.32
056-301-011	\$ 283.32
056-301-024	\$ 283.32
056-301-032	\$ 283.32
056-301-033	\$ 594.72
056-301-037	\$ 283.32

APN	Levy Amount
056-301-038	\$ 283.32
056-301-039	\$ 11,583.76
056-311-001	\$ 283.32
056-311-002	\$ 283.32
056-311-006	\$ 283.32
056-311-007	\$ 283.32
056-311-010	\$ 283.32
056-311-012	\$ 283.32
056-311-013	\$ 283.32
056-312-003	\$ 283.32
056-312-004	\$ 283.32
056-312-006	\$ 283.32
056-312-007	\$ 283.32
056-312-008	\$ 283.32
056-312-026	\$ 283.32
056-312-027	\$ 283.32
056-312-028	\$ 283.32
056-312-029	\$ 1,090.32
056-312-030	\$ 283.32
056-312-031	\$ 283.32
056-312-032	\$ 283.32
056-312-035	\$ 283.32
056-312-037	\$ 283.32
056-312-038	\$ 283.32
056-321-005	\$ 594.72
056-321-006	\$ 283.32
056-321-007	\$ 283.32
056-321-008	\$ 283.32
056-321-010	\$ 283.32
056-321-012	\$ 283.32
056-321-014	\$ 283.32
056-321-015	\$ 283.32
056-321-017	\$ 283.32
056-321-020	\$ 283.32
056-321-021	\$ 283.32
056-322-001	\$ 283.32
056-322-006	\$ 283.32
056-322-007	\$ 283.32
056-322-010	\$ 283.32
056-322-011	\$ 283.32
056-322-016	\$ 283.32
056-322-019	\$ 283.32
056-322-020	\$ 283.32
056-322-021	\$ 283.32
056-322-024	\$ 283.32
056-322-026	\$ 283.32
056-322-027	\$ 283.32
056-322-028	\$ 283.32
056-322-029	\$ 283.32
056-322-032	\$ 283.32

APN	Levy Amount
056-351-019	\$ 283.32
056-351-035	\$ 283.32
056-351-056	\$ 283.32
056-351-057	\$ 283.32
056-351-058	\$ 283.32
056-351-059	\$ 283.32
056-351-060	\$ 283.32
056-381-001	\$ 170.00
056-381-002	\$ 170.00
056-381-003	\$ 170.00
056-381-004	\$ 170.00
056-381-005	\$ 170.00
056-381-006	\$ 170.00
056-381-007	\$ 170.00
056-381-010	\$ 170.00
056-381-011	\$ 170.00
056-381-012	\$ 170.00
056-381-013	\$ 170.00
056-381-014	\$ 170.00
056-381-015	\$ 170.00
056-381-016	\$ 170.00
056-381-017	\$ 170.00
056-381-018	\$ 170.00
056-381-019	\$ 170.00
056-381-020	\$ 170.00
056-381-021	\$ 170.00
056-381-022	\$ 170.00
056-381-023	\$ 170.00
056-381-024	\$ 170.00
056-381-025	\$ 170.00
056-381-026	\$ 170.00
056-381-027	\$ 170.00
056-381-028	\$ 170.00
056-381-029	\$ 170.00
056-382-002	\$ 170.00
056-382-003	\$ 170.00
056-382-004	\$ 170.00
056-382-005	\$ 170.00
056-382-006	\$ 170.00
056-382-007	\$ 170.00
056-382-008	\$ 170.00
056-382-009	\$ 170.00
056-382-010	\$ 170.00
056-382-013	\$ 170.00
056-382-014	\$ 170.00
056-382-015	\$ 170.00
056-382-016	\$ 170.00
056-382-017	\$ 170.00
056-382-018	\$ 170.00
056-382-019	\$ 170.00

EXHIBIT "A"
FY19/20 SEWER SERVICE CHARGES
 (Proposed Rates)

APN	Levy Amount
056-382-020	\$ 170.00
056-382-021	\$ 170.00
056-382-022	\$ 170.00
056-382-023	\$ 170.00
056-382-024	\$ 170.00
056-382-025	\$ 170.00
056-382-026	\$ 170.00
056-382-027	\$ 170.00
056-382-028	\$ 170.00
056-382-029	\$ 170.00
056-382-030	\$ 170.00
056-382-031	\$ 170.00
056-383-012	\$ 170.00
056-383-013	\$ 170.00
056-383-014	\$ 170.00
056-383-015	\$ 170.00
056-383-016	\$ 170.00
056-383-017	\$ 170.00
056-383-018	\$ 170.00
056-383-019	\$ 2,124.84
056-383-020	\$ 283.32
056-383-022	\$ 566.64
056-383-024	\$ 170.00
056-383-025	\$ 170.00
056-383-026	\$ 170.00
056-383-027	\$ 170.00
056-383-028	\$ 170.00
056-383-029	\$ 170.00
056-383-030	\$ 170.00
056-383-031	\$ 170.00
056-383-032	\$ 170.00
056-383-033	\$ 170.00
056-383-034	\$ 170.00
056-383-035	\$ 170.00
056-383-036	\$ 170.00
056-383-037	\$ 170.00
056-383-039	\$ 283.32
056-383-040	\$ 283.32
056-383-041	\$ 283.32
056-383-042	\$ 283.32
056-384-001	\$ 283.32
056-384-002	\$ 283.32
056-384-003	\$ 283.32
056-384-004	\$ 283.32
056-384-005	\$ 283.32
056-384-006	\$ 283.32
056-384-007	\$ 283.32
056-384-008	\$ 283.32
056-384-009	\$ 283.32
056-384-010	\$ 283.32

APN	Levy Amount
056-384-011	\$ 283.32
056-384-012	\$ 283.32
056-384-013	\$ 283.32
056-384-014	\$ 283.32
056-384-015	\$ 283.32
056-384-016	\$ 283.32
056-384-017	\$ 283.32
056-384-018	\$ 283.32
056-384-019	\$ 283.32
056-384-020	\$ 283.32
056-384-021	\$ 283.32
056-384-022	\$ 283.32
056-384-023	\$ 283.32
056-384-024	\$ 283.32
056-384-025	\$ 283.32
056-384-026	\$ 283.32
056-384-027	\$ 283.32
056-384-028	\$ 283.32
056-384-029	\$ 283.32
056-384-030	\$ 283.32
056-384-031	\$ 283.32
056-384-032	\$ 283.32
990-000-776	\$ 283.32

--	--	--	--

EXHIBIT "A"
FY19/20 SEWER SERVICE CHARGES
 (Existing Rates)

APN	Levy Amount	APN	Levy Amount	APN	Levy Amount	APN	Levy Amount
028-051-013	\$ 242.16	028-061-041	\$ 242.16	028-071-050	\$ 242.16	028-151-006	\$ 242.16
028-051-030	\$ 242.16	028-061-042	\$ 242.16	028-071-051	\$ 242.16	028-151-009	\$ 242.16
028-051-031	\$ 242.16	028-061-043	\$ 242.16	028-071-052	\$ 242.16	028-151-010	\$ 242.16
028-051-042	\$ 242.16	028-061-044	\$ 242.16	028-071-054	\$ 242.16	028-151-011	\$ 242.16
028-051-043	\$ 242.16	028-061-048	\$ 242.16	028-072-001	\$ 242.16	028-151-012	\$ 242.16
028-051-045	\$ 242.16	028-061-050	\$ 242.16	028-072-002	\$ 242.16	028-151-013	\$ 242.16
028-051-049	\$ 242.16	028-061-051	\$ 242.16	028-073-001	\$ 242.16	028-151-016	\$ 242.16
028-051-050	\$ 242.16	028-061-052	\$ 242.16	028-082-001	\$ 242.16	028-151-017	\$ 242.16
028-051-051	\$ 242.16	028-061-053	\$ 242.16	028-082-008	\$ 484.32	028-151-018	\$ 242.16
028-051-052	\$ 242.16	028-061-054	\$ 242.16	028-082-009	\$ 242.16	028-151-019	\$ 242.16
028-051-057	\$ 242.16	028-062-001	\$ 242.16	028-082-010	\$ 242.16	028-151-020	\$ 242.16
028-051-058	\$ 242.16	028-062-002	\$ 242.16	028-082-011	\$ 242.16	028-151-022	\$ 242.16
028-051-059	\$ 242.16	028-062-006	\$ 242.16	028-082-013	\$ 242.16	028-151-023	\$ 242.16
028-052-001	\$ 242.16	028-062-011	\$ 242.16	028-082-014	\$ 242.16	028-151-024	\$ 242.16
028-052-006	\$ 242.16	028-062-012	\$ 242.16	028-082-015	\$ 242.16	028-151-025	\$ 242.16
028-052-009	\$ 242.16	028-062-014	\$ 242.16	028-082-016	\$ 242.16	028-151-026	\$ 242.16
028-052-011	\$ 242.16	028-062-015	\$ 242.16	028-082-018	\$ 242.16	028-151-027	\$ 242.16
028-052-012	\$ 242.16	028-062-016	\$ 242.16	028-082-020	\$ 242.16	028-151-028	\$ 242.16
028-052-013	\$ 242.16	028-062-017	\$ 242.16	028-084-003	\$ 242.16	028-151-029	\$ 242.16
028-052-014	\$ 242.16	028-062-018	\$ 242.16	028-084-004	\$ 242.16	028-151-030	\$ 242.16
028-052-017	\$ 242.16	028-062-020	\$ 242.16	028-084-005	\$ 242.16	028-151-031	\$ 242.16
028-052-018	\$ 242.16	028-062-024	\$ 242.16	028-084-006	\$ 242.16	028-151-032	\$ 242.16
028-052-019	\$ 242.16	028-062-025	\$ 242.16	028-084-007	\$ 242.16	028-151-033	\$ 242.16
028-052-020	\$ 242.16	028-062-026	\$ 242.16	028-084-008	\$ 242.16	028-151-034	\$ 242.16
028-052-021	\$ 242.16	028-062-027	\$ 242.16	028-084-009	\$ 242.16	028-151-035	\$ 242.16
028-052-031	\$ 242.16	028-062-028	\$ 242.16	028-084-010	\$ 242.16	028-151-037	\$ 242.16
028-052-032	\$ 242.16	028-062-029	\$ 242.16	028-084-011	\$ 242.16	028-151-038	\$ 242.16
028-052-033	\$ 242.16	028-062-030	\$ 242.16	028-084-012	\$ 242.16	028-151-039	\$ 242.16
028-052-034	\$ 242.16	028-062-031	\$ 242.16	028-084-013	\$ 242.16	028-151-042	\$ 242.16
028-052-035	\$ 242.16	028-062-032	\$ 242.16	028-084-014	\$ 242.16	028-151-043	\$ 242.16
028-052-036	\$ 242.16	028-062-033	\$ 242.16	028-084-015	\$ 242.16	028-151-045	\$ 242.16
028-052-037	\$ 242.16	028-062-036	\$ 242.16	028-084-016	\$ 242.16	028-151-046	\$ 242.16
028-052-038	\$ 242.16	028-062-038	\$ 242.16	028-084-017	\$ 242.16	028-151-048	\$ 242.16
028-061-007	\$ 242.16	028-062-039	\$ 242.16	028-084-018	\$ 242.16	028-151-050	\$ 242.16
028-061-009	\$ 242.16	028-062-040	\$ 242.16	028-084-019	\$ 242.16	028-151-051	\$ 242.16
028-061-012	\$ 242.16	028-062-041	\$ 242.16	028-084-020	\$ 242.16	028-151-052	\$ 242.16
028-061-016	\$ 242.16	028-062-042	\$ 242.16	028-084-021	\$ 242.16	028-151-053	\$ 242.16
028-061-017	\$ 242.16	028-062-043	\$ 242.16	028-141-003	\$ 242.16	028-151-054	\$ 242.16
028-061-018	\$ 242.16	028-071-001	\$ 242.16	028-141-005	\$ 242.16	028-151-055	\$ 242.16
028-061-019	\$ 242.16	028-071-002	\$ 242.16	028-141-009	\$ 242.16	028-151-056	\$ 242.16
028-061-020	\$ 242.16	028-071-006	\$ 242.16	028-141-010	\$ 242.16	028-151-057	\$ 242.16
028-061-021	\$ 242.16	028-071-012	\$ 242.16	028-141-011	\$ 242.16	028-151-058	\$ 242.16
028-061-022	\$ 242.16	028-071-033	\$ 242.16	028-141-020	\$ 242.16	028-151-059	\$ 242.16
028-061-023	\$ 242.16	028-071-037	\$ 242.16	028-141-021	\$ 242.16	028-151-060	\$ 242.16
028-061-028	\$ 242.16	028-071-041	\$ 242.16	028-141-029	\$ 242.16	028-151-061	\$ 242.16
028-061-032	\$ 242.16	028-071-042	\$ 242.16	028-141-032	\$ 242.16	028-151-062	\$ 242.16
028-061-033	\$ 242.16	028-071-043	\$ 242.16	028-141-033	\$ 242.16	028-151-063	\$ 242.16
028-061-036	\$ 242.16	028-071-044	\$ 242.16	028-151-003	\$ 242.16	028-152-006	\$ 242.16
028-061-037	\$ 242.16	028-071-047	\$ 242.16	028-151-004	\$ 242.16	028-152-007	\$ 242.16
028-061-040	\$ 242.16	028-071-048	\$ 242.16	028-151-005	\$ 242.16	028-152-008	\$ 242.16

EXHIBIT "A"
FY19/20 SEWER SERVICE CHARGES
 (Existing Rates)

APN	Levy Amount	APN	Levy Amount	APN	Levy Amount	APN	Levy Amount
028-152-009	\$ 242.16	028-172-005	\$ 242.16	028-292-015	\$ 242.16	029-022-003	\$ 242.16
028-152-010	\$ 242.16	028-172-013	\$ 242.16	028-292-017	\$ 242.16	029-022-004	\$ 242.16
028-152-011	\$ 242.16	028-172-028	\$ 242.16	028-292-018	\$ 242.16	029-022-005	\$ 242.16
028-152-013	\$ 242.16	028-181-020	\$ 242.16	028-311-019	\$ 242.16	029-022-006	\$ 242.16
028-152-015	\$ 242.16	028-181-021	\$ 242.16	028-331-015	\$ 484.32	029-022-010	\$ 242.16
028-152-016	\$ 242.16	028-181-025	\$ 242.16	028-331-016	\$ 242.16	029-022-011	\$ 242.16
028-152-019	\$ 242.16	028-181-026	\$ 242.16	028-331-017	\$ 242.16	029-022-017	\$ 242.16
028-152-020	\$ 242.16	028-191-017	\$ 242.16	028-331-020	\$ 484.32	029-022-019	\$ 242.16
028-152-023	\$ 242.16	028-191-018	\$ 242.16	028-332-010	\$ 242.16	029-022-023	\$ 242.16
028-152-024	\$ 242.16	028-191-019	\$ 242.16	028-332-017	\$ 242.16	029-022-024	\$ 242.16
028-152-029	\$ 242.16	028-191-020	\$ 242.16	028-332-019	\$ 242.16	029-022-025	\$ 242.16
028-152-030	\$ 242.16	028-191-021	\$ 242.16	028-332-020	\$ 242.16	029-022-026	\$ 242.16
028-152-040	\$ 242.16	028-192-001	\$ 677.76	028-332-021	\$ 242.16	029-022-027	\$ 242.16
028-152-042	\$ 242.16	028-192-002	\$ 242.16	028-332-025	\$ 242.16	029-022-028	\$ 242.16
028-152-043	\$ 242.16	028-192-005	\$ 242.16	028-332-030	\$ 242.16	029-022-029	\$ 242.16
028-152-044	\$ 242.16	028-192-006	\$ 242.16	028-332-035	\$ 242.16	029-023-001	\$ 242.16
028-152-045	\$ 242.16	028-192-007	\$ 242.16	028-332-036	\$ 242.16	029-023-007	\$ 242.16
028-152-046	\$ 242.16	028-192-014	\$ 242.16	028-332-038	\$ 242.16	029-023-009	\$ 242.16
028-152-048	\$ 242.16	028-192-015	\$ 242.16	028-332-039	\$ 242.16	029-023-010	\$ 242.16
028-152-049	\$ 242.16	028-192-024	\$ 242.16	028-332-040	\$ 242.16	029-023-011	\$ 242.16
028-152-050	\$ 242.16	028-192-035	\$ 1,694.64	028-341-002	\$ 484.32	029-023-012	\$ 242.16
028-152-051	\$ 242.16	028-192-039	\$ 726.48	028-341-018	\$ 242.16	029-024-014	\$ 242.16
028-152-052	\$ 242.16	028-192-040	\$ 242.16	028-341-024	\$ 242.16	029-024-017	\$ 242.16
028-152-055	\$ 242.16	028-192-042	\$ 726.24	028-341-025	\$ 242.16	029-024-018	\$ 242.16
028-152-056	\$ 242.16	028-192-043	\$ 242.16	028-361-002	\$ 242.16	029-024-019	\$ 242.16
028-152-058	\$ 242.16	028-192-047	\$ 242.16	028-361-017	\$ 1,210.80	029-031-011	\$ 242.16
028-152-059	\$ 242.16	028-192-048	\$ 242.16	028-361-032	\$ 242.16	029-031-012	\$ 242.16
028-152-060	\$ 242.16	028-192-049	\$ 544.68	029-012-003	\$ 242.16	029-051-006	\$ 242.16
028-152-061	\$ 242.16	028-192-050	\$ 242.16	029-012-010	\$ 242.16	029-051-007	\$ 242.16
028-152-065	\$ 242.16	028-192-053	\$ 242.16	029-012-011	\$ 242.16	029-051-008	\$ 242.16
028-152-066	\$ 242.16	028-192-054	\$ 242.16	029-012-012	\$ 242.16	029-051-009	\$ 242.16
028-152-067	\$ 242.16	028-192-055	\$ 242.16	029-012-013	\$ 242.16	029-051-014	\$ 242.16
028-152-068	\$ 242.16	028-192-056	\$ 242.16	029-012-015	\$ 242.16	029-051-022	\$ 242.16
028-152-069	\$ 242.16	028-192-057	\$ 242.16	029-012-020	\$ 242.16	029-051-031	\$ 242.16
028-152-070	\$ 242.16	028-192-058	\$ 242.16	029-012-021	\$ 242.16	029-051-032	\$ 242.16
028-152-072	\$ 242.16	028-192-059	\$ 242.16	029-021-001	\$ 242.16	029-051-033	\$ 242.16
028-152-073	\$ 242.16	028-201-011	\$ 242.16	029-021-002	\$ 242.16	029-051-034	\$ 242.16
028-161-001	\$ 242.16	028-261-004	\$ 242.16	029-021-003	\$ 242.16	029-051-035	\$ 242.16
028-161-003	\$ 242.16	028-261-026	\$ 242.16	029-021-004	\$ 242.16	029-051-036	\$ 242.16
028-161-006	\$ 242.16	028-261-027	\$ 242.16	029-021-005	\$ 242.16	029-061-002	\$ 242.16
028-161-007	\$ 242.16	028-261-028	\$ 242.16	029-021-006	\$ 242.16	029-061-003	\$ 242.16
028-161-014	\$ 242.16	028-261-029	\$ 242.16	029-021-007	\$ 242.16	029-061-013	\$ 242.16
028-161-015	\$ 242.16	028-261-030	\$ 242.16	029-021-008	\$ 242.16	029-061-015	\$ 907.80
028-161-021	\$ 484.32	028-261-031	\$ 242.16	029-021-011	\$ 242.16	029-061-016	\$ 242.16
028-161-022	\$ 242.16	028-261-032	\$ 242.16	029-021-012	\$ 242.16	029-061-018	\$ 242.16
028-161-024	\$ 242.16	028-261-034	\$ 242.16	029-021-014	\$ 242.16	029-061-019	\$ 242.16
028-161-026	\$ 242.16	028-291-007	\$ 242.16	029-021-015	\$ 242.16	029-061-023	\$ 242.16
028-161-027	\$ 242.16	028-292-001	\$ 242.16	029-021-016	\$ 242.16	029-061-025	\$ 242.16
028-171-005	\$ 242.16	028-292-005	\$ 242.16	029-022-001	\$ 242.16	029-061-029	\$ 726.24
028-172-001	\$ 242.16	028-292-014	\$ 242.16	029-022-002	\$ 242.16	029-061-030	\$ 242.16

EXHIBIT "A"
FY19/20 SEWER SERVICE CHARGES
(Existing Rates)

APN	Levy Amount	APN	Levy Amount	APN	Levy Amount	APN	Levy Amount
029-061-033	\$ 242.16	029-071-003	\$ 242.16	029-082-029	\$ 242.16	029-101-037	\$ 242.16
029-061-034	\$ 242.16	029-071-004	\$ 242.16	029-082-030	\$ 242.16	029-101-038	\$ 242.16
029-061-037	\$ 242.16	029-071-005	\$ 242.16	029-082-032	\$ 484.32	029-101-039	\$ 242.16
029-061-038	\$ 242.16	029-071-009	\$ 242.16	029-082-033	\$ 484.32	029-101-040	\$ 242.16
029-061-040	\$ 242.16	029-071-010	\$ 242.16	029-082-037	\$ 484.32	029-101-041	\$ 242.16
029-061-041	\$ 242.16	029-071-011	\$ 242.16	029-082-039	\$ 484.32	029-101-042	\$ 242.16
029-061-042	\$ 242.16	029-071-015	\$ 242.16	029-082-040	\$ 484.32	029-101-043	\$ 242.16
029-061-043	\$ 242.16	029-071-016	\$ 242.16	029-082-041	\$ 242.16	029-101-044	\$ 242.16
029-061-044	\$ 242.16	029-071-021	\$ 242.16	029-082-042	\$ 423.72	029-101-045	\$ 242.16
029-061-045	\$ 242.16	029-071-022	\$ 242.16	029-082-044	\$ 242.16	029-101-046	\$ 242.16
029-061-046	\$ 242.16	029-071-023	\$ 242.16	029-082-045	\$ 242.16	029-101-047	\$ 242.16
029-061-047	\$ 242.16	029-071-024	\$ 242.16	029-082-046	\$ 242.16	029-101-048	\$ 242.16
029-061-048	\$ 242.16	029-071-026	\$ 242.16	029-082-048	\$ 242.16	029-101-049	\$ 242.16
029-061-049	\$ 242.16	029-071-027	\$ 363.12	029-082-049	\$ 242.16	029-101-050	\$ 242.16
029-061-050	\$ 242.16	029-071-028	\$ 242.16	029-082-050	\$ 242.16	029-101-051	\$ 242.16
029-061-051	\$ 242.16	029-071-030	\$ 242.16	029-082-051	\$ 242.16	029-101-052	\$ 242.16
029-061-052	\$ 242.16	029-071-031	\$ 484.32	029-082-052	\$ 242.16	029-101-053	\$ 242.16
029-061-053	\$ 242.16	029-071-032	\$ 242.16	029-091-014	\$ 242.16	029-101-054	\$ 242.16
029-062-001	\$ 242.16	029-071-033	\$ 242.16	029-091-015	\$ 242.16	029-101-055	\$ 242.16
029-062-002	\$ 242.16	029-071-034	\$ 242.16	029-091-016	\$ 242.16	029-101-056	\$ 242.16
029-062-009	\$ 242.16	029-071-035	\$ 242.16	029-091-017	\$ 242.16	029-101-057	\$ 242.16
029-062-011	\$ 363.12	029-071-038	\$ 242.16	029-091-018	\$ 242.16	029-101-058	\$ 242.16
029-062-012	\$ 363.12	029-071-039	\$ 242.16	029-091-019	\$ 242.16	029-101-059	\$ 242.16
029-062-014	\$ 726.24	029-081-002	\$ 363.12	029-091-020	\$ 242.16	029-101-060	\$ 242.16
029-062-015	\$ 363.12	029-081-005	\$ 363.12	029-091-021	\$ 242.16	029-101-061	\$ 242.16
029-062-017	\$ 242.16	029-081-006	\$ 242.16	029-091-022	\$ 242.16	029-101-062	\$ 242.16
029-062-018	\$ 242.16	029-081-007	\$ 242.16	029-091-023	\$ 242.16	029-101-063	\$ 242.16
029-062-020	\$ 242.16	029-081-009	\$ 1,089.36	029-091-024	\$ 242.16	029-101-064	\$ 242.16
029-062-021	\$ 242.16	029-081-011	\$ 242.16	029-091-025	\$ 242.16	029-104-007	\$ 242.16
029-062-022	\$ 242.16	029-081-012	\$ 242.16	029-091-026	\$ 242.16	029-104-008	\$ 242.16
029-062-023	\$ 242.16	029-081-015	\$ 242.16	029-091-027	\$ 242.16	029-104-009	\$ 242.16
029-062-024	\$ 484.32	029-081-016	\$ 242.16	029-091-028	\$ 242.16	029-104-010	\$ 242.16
029-062-025	\$ 242.16	029-081-017	\$ 242.16	029-091-029	\$ 242.16	029-104-011	\$ 242.16
029-062-026	\$ 242.16	029-081-018	\$ 242.16	029-091-041	\$ 968.64	029-104-012	\$ 242.16
029-062-028	\$ 242.16	029-081-019	\$ 242.16	029-101-021	\$ 242.16	029-104-013	\$ 242.16
029-062-030	\$ 242.16	029-081-020	\$ 242.16	029-101-022	\$ 242.16	029-104-014	\$ 242.16
029-062-037	\$ 242.16	029-081-023	\$ 242.16	029-101-023	\$ 242.16	029-104-015	\$ 242.16
029-062-038	\$ 242.16	029-081-024	\$ 242.16	029-101-024	\$ 242.16	029-104-016	\$ 242.16
029-062-039	\$ 242.16	029-081-025	\$ 242.16	029-101-025	\$ 242.16	029-104-017	\$ 242.16
029-062-040	\$ 242.16	029-081-026	\$ 242.16	029-101-026	\$ 242.16	029-104-018	\$ 242.16
029-062-041	\$ 242.16	029-082-002	\$ 242.16	029-101-027	\$ 242.16	029-104-019	\$ 242.16
029-062-042	\$ 242.16	029-082-008	\$ 242.16	029-101-028	\$ 242.16	029-104-020	\$ 242.16
029-062-043	\$ 242.16	029-082-011	\$ 484.32	029-101-029	\$ 242.16	029-104-021	\$ 242.16
029-062-044	\$ 242.16	029-082-015	\$ 242.16	029-101-030	\$ 242.16	029-104-022	\$ 242.16
029-062-045	\$ 242.16	029-082-016	\$ 242.16	029-101-031	\$ 242.16	029-105-027	\$ 242.16
029-062-046	\$ 242.16	029-082-021	\$ 968.40	029-101-032	\$ 242.16	029-105-037	\$ 242.16
029-062-047	\$ 242.16	029-082-022	\$ 242.16	029-101-033	\$ 242.16	029-105-040	\$ 222.32
029-062-048	\$ 242.16	029-082-023	\$ 242.16	029-101-034	\$ 242.16	029-105-045	\$ 242.16
029-071-001	\$ 242.16	029-082-024	\$ 242.16	029-101-035	\$ 242.16	029-106-004	\$ 242.16
029-071-002	\$ 242.16	029-082-025	\$ 484.32	029-101-036	\$ 242.16	029-106-006	\$ 242.16

EXHIBIT "A"
FY19/20 SEWER SERVICE CHARGES
 (Existing Rates)

APN	Levy Amount	APN	Levy Amount	APN	Levy Amount	APN	Levy Amount
029-106-007	\$ 242.16	029-221-006	\$ 242.16	029-231-009	\$ 242.16	029-252-024	\$ 484.32
029-211-001	\$ 242.16	029-221-007	\$ 242.16	029-231-010	\$ 242.16	029-252-025	\$ 726.24
029-211-002	\$ 242.16	029-221-008	\$ 242.16	029-231-012	\$ 242.16	029-252-026	\$ 242.16
029-211-004	\$ 242.16	029-221-009	\$ 242.16	029-231-013	\$ 242.16	029-252-028	\$ 242.16
029-211-007	\$ 242.16	029-221-010	\$ 242.16	029-231-014	\$ 242.16	029-252-029	\$ 242.16
029-211-009	\$ 242.16	029-221-011	\$ 242.16	029-231-015	\$ 242.16	029-253-003	\$ 339.36
029-211-013	\$ 242.16	029-221-012	\$ 242.16	029-231-016	\$ 242.16	029-253-004	\$ 242.16
029-211-014	\$ 242.16	029-221-013	\$ 242.16	029-233-004	\$ 242.16	029-253-005	\$ 242.16
029-211-015	\$ 242.16	029-222-002	\$ 242.16	029-233-007	\$ 242.16	029-253-007	\$ 242.16
029-211-016	\$ 242.16	029-222-003	\$ 242.16	029-233-015	\$ 242.16	029-253-008	\$ 242.16
029-211-017	\$ 242.16	029-222-005	\$ 242.16	029-233-016	\$ 242.16	029-253-014	\$ 242.16
029-211-018	\$ 242.16	029-222-006	\$ 242.16	029-233-017	\$ 242.16	029-253-015	\$ 242.16
029-211-019	\$ 242.16	029-222-009	\$ 242.16	029-233-018	\$ 242.16	029-253-016	\$ 726.24
029-211-020	\$ 242.16	029-222-010	\$ 242.16	029-233-019	\$ 242.16	029-253-017	\$ 786.84
029-211-025	\$ 242.16	029-222-011	\$ 242.16	029-233-020	\$ 242.16	029-253-023	\$ 544.68
029-211-028	\$ 242.16	029-222-012	\$ 242.16	029-233-021	\$ 242.16	029-253-024	\$ 242.16
029-211-029	\$ 242.16	029-222-013	\$ 242.16	029-233-023	\$ 242.16	029-253-025	\$ 484.32
029-211-030	\$ 242.16	029-222-014	\$ 242.16	029-233-024	\$ 242.16	029-253-026	\$ 242.16
029-211-031	\$ 242.16	029-222-015	\$ 242.16	029-233-025	\$ 242.16	029-253-030	\$ 242.16
029-211-032	\$ 242.16	029-222-016	\$ 242.16	029-241-002	\$ 242.16	029-253-031	\$ 726.24
029-211-033	\$ 242.16	029-222-019	\$ 242.16	029-241-011	\$ 242.16	029-254-003	\$ 242.16
029-211-034	\$ 242.16	029-222-020	\$ 242.16	029-241-015	\$ 242.16	029-254-004	\$ 242.16
029-211-035	\$ 242.16	029-222-021	\$ 242.16	029-241-017	\$ 242.16	029-254-005	\$ 242.16
029-211-036	\$ 242.16	029-222-022	\$ 242.16	029-241-022	\$ 242.16	029-254-009	\$ 242.16
029-212-002	\$ 242.16	029-222-026	\$ 242.16	029-241-023	\$ 242.16	029-254-013	\$ 242.16
029-212-003	\$ 242.16	029-222-027	\$ 242.16	029-241-024	\$ 242.16	029-254-014	\$ 544.68
029-212-007	\$ 242.16	029-222-031	\$ 242.16	029-241-025	\$ 242.16	029-254-015	\$ 242.16
029-212-008	\$ 242.16	029-222-032	\$ 242.16	029-241-027	\$ 242.16	029-254-016	\$ 242.16
029-212-009	\$ 242.16	029-222-033	\$ 242.16	029-241-028	\$ 242.16	029-255-001	\$ 242.16
029-212-010	\$ 242.16	029-222-034	\$ 242.16	029-241-029	\$ 484.32	029-255-002	\$ 242.16
029-212-011	\$ 242.16	029-222-036	\$ 242.16	029-241-032	\$ 242.16	029-255-003	\$ 242.16
029-212-012	\$ 242.16	029-222-037	\$ 242.16	029-241-033	\$ 242.16	029-255-004	\$ 242.16
029-212-013	\$ 242.16	029-222-038	\$ 242.16	029-241-034	\$ 242.16	029-255-005	\$ 242.16
029-212-014	\$ 242.16	029-222-039	\$ 242.16	029-241-035	\$ 242.16	029-255-006	\$ 242.16
029-212-015	\$ 242.16	029-222-040	\$ 242.16	029-241-037	\$ 242.16	029-255-007	\$ 242.16
029-212-016	\$ 242.16	029-223-001	\$ 242.16	029-241-038	\$ 242.16	029-255-008	\$ 242.16
029-212-019	\$ 242.16	029-223-002	\$ 242.16	029-241-039	\$ 242.16	029-255-009	\$ 242.16
029-212-020	\$ 242.16	029-223-003	\$ 242.16	029-241-040	\$ 242.16	029-255-010	\$ 242.16
029-212-021	\$ 242.16	029-223-004	\$ 242.16	029-251-004	\$ 242.16	029-255-011	\$ 242.16
029-212-022	\$ 242.16	029-223-009	\$ 242.16	029-251-005	\$ 242.16	029-256-001	\$ 242.16
029-212-023	\$ 242.16	029-223-010	\$ 242.16	029-252-001	\$ 1,149.96	029-256-002	\$ 242.16
029-212-024	\$ 242.16	029-223-011	\$ 242.16	029-252-003	\$ 5,265.24	029-256-003	\$ 242.16
029-212-025	\$ 242.16	029-223-018	\$ 242.16	029-252-005	\$ 726.48	029-256-004	\$ 242.16
029-212-026	\$ 242.16	029-223-020	\$ 242.16	029-252-008	\$ 242.16	029-256-005	\$ 242.16
029-212-027	\$ 242.16	029-223-021	\$ 242.16	029-252-009	\$ 242.16	029-256-006	\$ 242.16
029-221-001	\$ 242.16	029-231-001	\$ 242.16	029-252-010	\$ 242.16	029-256-007	\$ 242.16
029-221-002	\$ 242.16	029-231-002	\$ 242.16	029-252-013	\$ 242.16	029-256-008	\$ 242.16
029-221-003	\$ 242.16	029-231-006	\$ 242.16	029-252-014	\$ 484.32	029-256-009	\$ 242.16
029-221-004	\$ 242.16	029-231-007	\$ 242.16	029-252-018	\$ 484.32	029-256-010	\$ 242.16
029-221-005	\$ 242.16	029-231-008	\$ 242.16	029-252-023	\$ 484.32	029-256-011	\$ 242.16

EXHIBIT "A"
FY19/20 SEWER SERVICE CHARGES
(Existing Rates)

APN	Levy Amount	APN	Levy Amount	APN	Levy Amount	APN	Levy Amount
029-256-012	\$ 242.16	029-262-041	\$ 242.16	029-273-010	\$ 242.16	029-291-034	\$ 484.32
029-256-013	\$ 242.16	029-262-042	\$ 242.16	029-273-011	\$ 242.16	029-291-035	\$ 242.16
029-256-014	\$ 242.16	029-262-043	\$ 242.16	029-273-012	\$ 242.16	029-292-002	\$ 242.16
029-256-015	\$ 242.16	029-262-046	\$ 242.16	029-281-005	\$ 484.32	029-292-003	\$ 242.16
029-256-016	\$ 242.16	029-262-047	\$ 242.16	029-281-006	\$ 242.16	029-292-004	\$ 484.32
029-256-017	\$ 242.16	029-262-048	\$ 242.16	029-281-013	\$ 242.16	029-292-007	\$ 242.16
029-256-018	\$ 242.16	029-262-049	\$ 242.16	029-281-017	\$ 242.16	029-292-013	\$ 242.16
029-256-019	\$ 242.16	029-262-050	\$ 242.16	029-281-018	\$ 242.16	029-292-014	\$ 242.16
029-256-020	\$ 242.16	029-262-051	\$ 242.16	029-281-019	\$ 242.16	029-292-015	\$ 242.16
029-256-021	\$ 242.16	029-262-052	\$ 242.16	029-281-020	\$ 242.16	029-292-016	\$ 242.16
029-256-022	\$ 242.16	029-262-053	\$ 242.16	029-281-021	\$ 242.16	029-292-018	\$ 242.16
029-256-023	\$ 242.16	029-262-054	\$ 242.16	029-281-023	\$ 242.16	029-292-019	\$ 242.16
029-256-024	\$ 242.16	029-262-055	\$ 242.16	029-281-028	\$ 242.16	029-292-020	\$ 242.16
029-256-025	\$ 242.16	029-262-056	\$ 242.16	029-281-029	\$ 242.16	029-292-022	\$ 242.16
029-256-026	\$ 242.16	029-262-064	\$ 242.16	029-281-030	\$ 242.16	029-292-023	\$ 242.16
029-256-027	\$ 242.16	029-262-065	\$ 242.16	029-281-031	\$ 242.16	029-292-025	\$ 1,210.80
029-256-028	\$ 242.16	029-271-007	\$ 321.96	029-281-032	\$ 242.16	029-292-030	\$ 544.68
029-256-029	\$ 242.16	029-271-013	\$ 242.16	029-281-033	\$ 242.16	029-292-032	\$ 242.16
029-256-030	\$ 242.16	029-271-014	\$ 242.16	029-281-034	\$ 242.16	029-292-033	\$ 1,089.36
029-256-031	\$ 242.16	029-271-016	\$ 242.16	029-281-035	\$ 242.16	029-292-034	\$ 1,089.36
029-256-032	\$ 242.16	029-271-017	\$ 242.16	029-281-036	\$ 242.16	029-292-035	\$ 544.68
029-261-001	\$ 242.16	029-271-018	\$ 242.16	029-281-038	\$ 242.16	029-292-036	\$ 726.24
029-261-002	\$ 242.16	029-271-021	\$ 242.16	029-281-040	\$ 242.16	029-292-037	\$ 726.24
029-261-007	\$ 242.16	029-271-022	\$ 242.16	029-281-041	\$ 242.16	029-292-038	\$ 242.16
029-261-008	\$ 242.16	029-271-023	\$ 242.16	029-281-042	\$ 242.16	029-292-039	\$ 242.16
029-261-009	\$ 242.16	029-271-024	\$ 242.16	029-281-043	\$ 242.16	029-292-040	\$ 242.16
029-261-012	\$ 242.16	029-272-004	\$ 242.16	029-281-044	\$ 242.16	029-292-041	\$ 242.16
029-261-017	\$ 242.16	029-272-005	\$ 242.16	029-281-045	\$ 242.16	029-292-043	\$ 242.16
029-261-021	\$ 242.16	029-272-006	\$ 242.16	029-281-046	\$ 242.16	029-292-045	\$ 242.16
029-261-022	\$ 242.16	029-272-007	\$ 242.16	029-281-047	\$ 242.16	029-292-046	\$ 242.16
029-261-023	\$ 242.16	029-272-012	\$ 242.16	029-281-048	\$ 242.16	029-292-047	\$ 242.16
029-262-001	\$ 242.16	029-272-013	\$ 242.16	029-281-049	\$ 242.16	029-292-048	\$ 242.16
029-262-002	\$ 242.16	029-272-016	\$ 242.16	029-291-003	\$ 242.16	029-292-050	\$ 242.16
029-262-003	\$ 242.16	029-272-017	\$ 242.16	029-291-007	\$ 242.16	029-292-051	\$ 242.16
029-262-004	\$ 242.16	029-272-021	\$ 242.16	029-291-009	\$ 242.16	029-292-052	\$ 242.16
029-262-006	\$ 726.48	029-272-022	\$ 242.16	029-291-011	\$ 242.16	029-292-053	\$ 242.16
029-262-014	\$ 242.16	029-272-023	\$ 242.16	029-291-013	\$ 242.16	029-292-054	\$ 242.16
029-262-017	\$ 242.16	029-272-024	\$ 242.16	029-291-014	\$ 242.16	029-301-004	\$ 242.16
029-262-019	\$ 242.16	029-272-025	\$ 242.16	029-291-018	\$ 242.16	029-301-005	\$ 242.16
029-262-023	\$ 242.16	029-272-026	\$ 242.16	029-291-023	\$ 242.16	029-301-006	\$ 242.16
029-262-026	\$ 242.16	029-272-027	\$ 242.16	029-291-024	\$ 242.16	029-301-007	\$ 242.16
029-262-028	\$ 242.16	029-273-001	\$ 242.16	029-291-025	\$ 242.16	029-301-009	\$ 242.16
029-262-032	\$ 242.16	029-273-002	\$ 242.16	029-291-026	\$ 242.16	029-301-010	\$ 242.16
029-262-034	\$ 242.16	029-273-003	\$ 242.16	029-291-027	\$ 242.16	029-301-011	\$ 242.16
029-262-035	\$ 1,210.80	029-273-004	\$ 242.16	029-291-028	\$ 242.16	029-301-013	\$ 484.32
029-262-036	\$ 484.32	029-273-005	\$ 242.16	029-291-029	\$ 242.16	029-301-014	\$ 242.16
029-262-037	\$ 242.16	029-273-006	\$ 242.16	029-291-030	\$ 242.16	029-301-015	\$ 242.16
029-262-038	\$ 242.16	029-273-007	\$ 242.16	029-291-031	\$ 484.32	029-301-016	\$ 242.16
029-262-039	\$ 242.16	029-273-008	\$ 242.16	029-291-032	\$ 544.68	029-301-018	\$ 242.16
029-262-040	\$ 242.16	029-273-009	\$ 242.16	029-291-033	\$ 242.16	029-301-020	\$ 242.16

EXHIBIT "A"
FY19/20 SEWER SERVICE CHARGES
(Existing Rates)

APN	Levy Amount	APN	Levy Amount	APN	Levy Amount	APN	Levy Amount
029-301-021	\$ 242.16	029-302-055	\$ 242.16	029-312-031	\$ 363.12	029-342-004	\$ 242.16
029-301-029	\$ 242.16	029-302-056	\$ 242.16	029-312-032	\$ 321.96	029-342-005	\$ 1,210.68
029-301-030	\$ 242.16	029-302-058	\$ 242.16	029-312-033	\$ 1,089.36	029-342-007	\$ 726.48
029-301-031	\$ 242.16	029-302-059	\$ 242.16	029-312-034	\$ 726.24	029-342-009	\$ 1,941.16
029-301-032	\$ 242.16	029-302-060	\$ 242.16	029-312-035	\$ 242.16	029-342-012	\$ 242.16
029-301-033	\$ 242.16	029-302-061	\$ 242.16	029-312-036	\$ 484.32	029-342-013	\$ 242.16
029-301-034	\$ 242.16	029-302-062	\$ 242.16	029-312-037	\$ 242.16	029-342-014	\$ 242.16
029-301-035	\$ 321.96	029-302-063	\$ 242.16	029-312-038	\$ 242.16	029-342-015	\$ 484.32
029-301-036	\$ 968.40	029-302-064	\$ 242.16	029-312-039	\$ 242.16	029-342-016	\$ 726.48
029-301-037	\$ 242.16	029-302-065	\$ 242.16	029-312-040	\$ 242.16	029-342-017	\$ 726.48
029-301-038	\$ 484.32	029-302-066	\$ 242.16	029-312-043	\$ 1,998.00	029-342-020	\$ 242.16
029-301-042	\$ 242.16	029-302-067	\$ 242.16	029-321-002	\$ 242.16	029-342-021	\$ 154.00
029-301-043	\$ 242.16	029-302-068	\$ 242.16	029-321-003	\$ 242.16	029-342-022	\$ 242.16
029-301-044	\$ 242.16	029-311-001	\$ 242.16	029-321-011	\$ 242.16	029-342-023	\$ 7,152.36
029-301-045	\$ 242.16	029-311-009	\$ 242.16	029-321-016	\$ 242.16	029-342-024	\$ 2,300.16
029-301-048	\$ 242.16	029-311-011	\$ 242.16	029-321-017	\$ 242.16	029-343-007	\$ 242.16
029-301-049	\$ 242.16	029-311-012	\$ 242.16	029-321-018	\$ 242.16	029-343-008	\$ 544.68
029-301-050	\$ 242.16	029-311-015	\$ 242.16	029-321-020	\$ 242.16	029-343-009	\$ 242.16
029-301-051	\$ 242.16	029-311-016	\$ 242.16	029-321-021	\$ 242.16	029-343-011	\$ 242.16
029-301-052	\$ 242.16	029-311-017	\$ 242.16	029-321-022	\$ 242.16	029-343-013	\$ 242.16
029-301-053	\$ 242.16	029-311-018	\$ 726.24	029-321-024	\$ 242.16	029-343-014	\$ 242.16
029-301-054	\$ 242.16	029-311-019	\$ 242.16	029-321-025	\$ 242.16	029-343-016	\$ 363.12
029-301-055	\$ 242.16	029-311-022	\$ 242.16	029-321-026	\$ 242.16	029-343-017	\$ 363.12
029-302-002	\$ 242.16	029-311-023	\$ 242.16	029-322-001	\$ 242.16	029-343-018	\$ 363.12
029-302-003	\$ 242.16	029-311-024	\$ 242.16	029-322-006	\$ 242.16	029-344-004	\$ 242.16
029-302-014	\$ 242.16	029-311-025	\$ 242.16	029-322-009	\$ 1,452.96	029-344-005	\$ 484.32
029-302-016	\$ 242.16	029-311-028	\$ 242.16	029-322-010	\$ 242.16	029-344-006	\$ 242.16
029-302-017	\$ 242.16	029-311-031	\$ 242.16	029-322-014	\$ 242.16	029-344-009	\$ 242.16
029-302-018	\$ 242.16	029-311-032	\$ 605.28	029-322-016	\$ 242.16	029-344-019	\$ 242.16
029-302-019	\$ 968.40	029-311-036	\$ 242.16	029-322-017	\$ 242.16	029-344-022	\$ 242.16
029-302-020	\$ 484.32	029-311-037	\$ 726.24	029-322-019	\$ 242.16	029-344-025	\$ 242.16
029-302-027	\$ 242.16	029-311-038	\$ 242.16	029-322-020	\$ 726.24	029-344-027	\$ 242.16
029-302-028	\$ 242.16	029-311-040	\$ 726.24	029-322-021	\$ 726.48	029-344-028	\$ 242.16
029-302-033	\$ 242.16	029-311-041	\$ 726.24	029-322-022	\$ 242.16	029-344-029	\$ 242.16
029-302-034	\$ 544.68	029-311-044	\$ 886.20	029-323-017	\$ 3,390.12	029-344-032	\$ 242.16
029-302-035	\$ 242.16	029-311-047	\$ 242.16	029-323-018	\$ 242.16	029-344-033	\$ 968.52
029-302-038	\$ 484.32	029-311-048	\$ 242.16	029-323-019	\$ 242.16	029-344-034	\$ 605.40
029-302-039	\$ 242.16	029-311-049	\$ 242.16	029-323-020	\$ 242.16	029-344-036	\$ 484.32
029-302-040	\$ 242.16	029-311-050	\$ 242.16	029-323-021	\$ 4,842.72	029-344-037	\$ 242.16
029-302-041	\$ 242.16	029-312-005	\$ 544.68	029-323-023	\$ 242.16	029-344-038	\$ 242.16
029-302-042	\$ 242.16	029-312-011	\$ 242.16	029-323-025	\$ 242.16	029-344-039	\$ 484.32
029-302-043	\$ 242.16	029-312-015	\$ 242.16	029-341-001	\$ 484.32	029-344-040	\$ 484.32
029-302-045	\$ 242.16	029-312-018	\$ 242.16	029-341-006	\$ 1,695.12	029-347-017	\$ 484.32
029-302-046	\$ 242.16	029-312-021	\$ 484.32	029-341-009	\$ 359.14	029-347-022	\$ 321.96
029-302-047	\$ 786.84	029-312-023	\$ 242.16	029-341-014	\$ 363.12	029-347-023	\$ 242.16
029-302-048	\$ 484.32	029-312-024	\$ 363.12	029-341-015	\$ 363.12	029-351-001	\$ 242.16
029-302-049	\$ 907.80	029-312-025	\$ 242.16	029-341-016	\$ 363.12	029-352-003	\$ 242.16
029-302-052	\$ 242.16	029-312-026	\$ 726.24	029-341-017	\$ 363.12	029-361-007	\$ 2,886.60
029-302-053	\$ 242.16	029-312-027	\$ 2,360.52	029-341-018	\$ 363.12	029-361-013	\$ 242.16
029-302-054	\$ 242.16	029-312-028	\$ 642.36	029-341-019	\$ 242.16	029-361-021	\$ 242.16

EXHIBIT "A"
FY19/20 SEWER SERVICE CHARGES
 (Existing Rates)

APN	Levy Amount	APN	Levy Amount	APN	Levy Amount	APN	Levy Amount
029-361-022	\$ 2,058.36	029-371-020	\$ 242.16	029-391-042	\$ 181.56	030-021-005	\$ 484.32
029-361-023	\$ 242.16	029-371-021	\$ 242.16	029-391-043	\$ 181.56	030-021-006	\$ 242.16
029-361-048	\$ 3,874.08	029-371-022	\$ 242.16	029-391-044	\$ 181.56	030-021-007	\$ 242.16
029-361-049	\$ 968.52	029-371-023	\$ 242.16	029-391-045	\$ 181.56	030-021-011	\$ 242.16
029-363-001	\$ 242.16	029-371-027	\$ 242.16	029-391-046	\$ 181.56	030-021-012	\$ 242.16
029-363-002	\$ 242.16	029-371-028	\$ 242.16	029-391-047	\$ 181.56	030-021-013	\$ 242.16
029-363-003	\$ 242.16	029-371-029	\$ 242.16	029-391-048	\$ 181.56	030-021-015	\$ 484.32
029-363-004	\$ 242.16	029-382-032	\$ 242.16	029-391-049	\$ 181.56	030-021-017	\$ 242.16
029-363-005	\$ 242.16	029-382-033	\$ 242.16	029-391-050	\$ 181.56	030-021-019	\$ 484.32
029-363-006	\$ 242.16	029-391-001	\$ 181.56	029-391-051	\$ 181.56	030-021-021	\$ 242.16
029-363-007	\$ 242.16	029-391-002	\$ 181.56	029-391-052	\$ 181.56	030-031-017	\$ 242.16
029-363-008	\$ 242.16	029-391-003	\$ 181.56	029-391-053	\$ 181.56	030-041-004	\$ 242.16
029-363-009	\$ 242.16	029-391-004	\$ 181.56	029-391-054	\$ 181.56	030-041-005	\$ 242.16
029-363-010	\$ 242.16	029-391-005	\$ 181.56	029-391-058	\$ 242.16	030-041-007	\$ 242.16
029-363-011	\$ 242.16	029-391-006	\$ 181.56	030-011-004	\$ 242.16	030-041-008	\$ 242.16
029-363-012	\$ 242.16	029-391-007	\$ 181.56	030-011-005	\$ 3,086.52	030-041-009	\$ 242.16
029-363-013	\$ 242.16	029-391-008	\$ 181.56	030-011-006	\$ 242.16	030-041-014	\$ 242.16
029-363-014	\$ 242.16	029-391-009	\$ 181.56	030-011-007	\$ 968.40	030-041-016	\$ 242.16
029-363-015	\$ 242.16	029-391-010	\$ 181.56	030-011-009	\$ 242.16	030-041-017	\$ 242.16
029-363-016	\$ 242.16	029-391-011	\$ 181.56	030-011-010	\$ 1,210.92	030-041-018	\$ 242.16
029-363-017	\$ 242.16	029-391-012	\$ 181.56	030-011-013	\$ 242.16	030-041-019	\$ 242.16
029-363-018	\$ 242.16	029-391-013	\$ 181.56	030-011-014	\$ 604.28	030-041-020	\$ 242.16
029-363-019	\$ 242.16	029-391-014	\$ 181.56	030-011-016	\$ 242.16	030-041-021	\$ 242.16
029-363-020	\$ 242.16	029-391-015	\$ 181.56	030-011-020	\$ 726.24	030-041-022	\$ 242.16
029-363-021	\$ 242.16	029-391-016	\$ 181.56	030-011-021	\$ 726.24	030-051-011	\$ 242.16
029-363-022	\$ 242.16	029-391-017	\$ 181.56	030-011-024	\$ 242.16	031-052-046	\$ 726.48
029-363-023	\$ 242.16	029-391-018	\$ 181.56	030-011-027	\$ 1,089.36	030-061-002	\$ 242.16
029-363-024	\$ 242.16	029-391-019	\$ 181.56	030-011-028	\$ 907.80	030-061-003	\$ 242.16
029-363-025	\$ 242.16	029-391-020	\$ 181.56	030-011-029	\$ 242.16	030-061-004	\$ 242.16
029-363-026	\$ 242.16	029-391-021	\$ 181.56	030-011-030	\$ 242.16	030-061-005	\$ 242.16
029-363-027	\$ 242.16	029-391-022	\$ 181.56	030-011-031	\$ 968.40	030-061-008	\$ 242.16
029-363-028	\$ 242.16	029-391-023	\$ 181.56	030-011-032	\$ 242.16	030-061-017	\$ 242.16
029-363-029	\$ 242.16	029-391-024	\$ 181.56	030-011-033	\$ 242.16	030-061-018	\$ 242.16
029-363-030	\$ 242.16	029-391-025	\$ 181.56	030-011-034	\$ 242.16	030-061-019	\$ 242.16
029-363-031	\$ 242.16	029-391-026	\$ 181.56	030-011-036	\$ 242.16	030-061-020	\$ 242.16
029-363-032	\$ 242.16	029-391-027	\$ 181.56	030-011-038	\$ 1,089.36	030-061-030	\$ 242.16
029-363-033	\$ 242.16	029-391-028	\$ 181.56	030-011-039	\$ 907.80	030-061-031	\$ 242.16
029-363-034	\$ 242.16	029-391-029	\$ 181.56	030-011-040	\$ 1,089.36	030-061-032	\$ 242.16
029-363-035	\$ 242.16	029-391-030	\$ 181.56	030-011-041	\$ 242.16	030-061-033	\$ 242.16
029-363-036	\$ 242.16	029-391-031	\$ 181.56	030-011-042	\$ 242.16	030-061-038	\$ 242.16
029-363-037	\$ 242.16	029-391-032	\$ 181.56	030-011-043	\$ 242.16	030-061-041	\$ 242.16
029-363-038	\$ 242.16	029-391-033	\$ 181.56	030-011-044	\$ 242.16	030-061-042	\$ 242.16
029-363-039	\$ 242.16	029-391-034	\$ 181.56	030-011-045	\$ 242.16	030-061-052	\$ 242.16
029-363-040	\$ 242.16	029-391-035	\$ 181.56	030-011-046	\$ 242.16	030-061-053	\$ 242.16
029-371-010	\$ 242.16	029-391-036	\$ 181.56	030-011-047	\$ 242.16	030-061-054	\$ 242.16
029-371-014	\$ 242.16	029-391-037	\$ 181.56	030-011-048	\$ 242.16	030-061-057	\$ 242.16
029-371-016	\$ 242.16	029-391-038	\$ 181.56	030-011-050	\$ 242.16	030-071-001	\$ 242.16
029-371-017	\$ 242.16	029-391-039	\$ 181.56	030-011-051	\$ 242.16	030-071-006	\$ 242.16
029-371-018	\$ 242.16	029-391-040	\$ 181.56	030-011-052	\$ 242.16	030-071-040	\$ 242.16
029-371-019	\$ 242.16	029-391-041	\$ 181.56	030-021-002	\$ 242.16	030-071-044	\$ 242.16

EXHIBIT "A"
FY19/20 SEWER SERVICE CHARGES
(Existing Rates)

APN	Levy Amount	APN	Levy Amount	APN	Levy Amount	APN	Levy Amount
030-071-057	\$ 242.16	030-091-043	\$ 242.16	030-101-059	\$ 242.16	030-123-001	\$ 242.16
030-071-058	\$ 242.16	030-091-045	\$ 726.24	030-101-060	\$ 242.16	030-123-002	\$ 242.16
030-071-059	\$ 242.16	030-091-046	\$ 544.68	030-111-001	\$ 242.16	030-123-003	\$ 242.16
030-071-060	\$ 242.16	030-091-048	\$ 242.16	030-111-002	\$ 242.16	030-123-004	\$ 242.16
030-071-061	\$ 242.16	030-091-049	\$ 242.16	030-111-005	\$ 242.16	030-123-005	\$ 242.16
030-081-017	\$ 484.32	030-091-052	\$ 1,089.36	030-111-009	\$ 242.16	030-123-006	\$ 242.16
030-081-022	\$ 3,389.76	030-091-053	\$ 907.80	030-111-010	\$ 242.16	030-123-007	\$ 242.16
030-081-025	\$ 1,936.92	030-091-054	\$ 242.16	030-111-012	\$ 242.16	030-123-008	\$ 242.16
030-081-026	\$ 242.16	030-091-055	\$ 242.16	030-111-013	\$ 242.16	030-123-009	\$ 242.16
030-081-028	\$ 242.16	030-091-056	\$ 242.16	030-111-014	\$ 242.16	030-123-010	\$ 242.16
030-081-029	\$ 242.16	030-091-057	\$ 242.16	030-111-015	\$ 242.16	030-123-011	\$ 242.16
030-081-030	\$ 242.16	030-091-059	\$ 242.16	030-111-016	\$ 242.16	030-123-012	\$ 242.16
030-081-031	\$ 242.16	030-091-060	\$ 242.16	030-111-017	\$ 242.16	030-123-013	\$ 242.16
030-081-032	\$ 242.16	030-091-061	\$ 242.16	030-111-018	\$ 242.16	030-123-014	\$ 242.16
030-081-034	\$ 242.16	030-091-062	\$ 242.16	030-111-031	\$ 242.16	030-123-015	\$ 242.16
030-081-035	\$ 242.16	030-091-063	\$ 1,089.36	030-111-032	\$ 242.16	030-123-016	\$ 242.16
030-081-036	\$ 242.16	030-091-065	\$ 242.16	030-111-033	\$ 242.16	030-123-017	\$ 242.16
030-081-039	\$ 242.16	030-091-066	\$ 242.16	030-111-034	\$ 242.16	030-123-018	\$ 242.16
030-081-040	\$ 242.16	030-091-067	\$ 242.16	030-111-035	\$ 242.16	030-123-019	\$ 242.16
030-081-041	\$ 1,695.00	030-101-003	\$ 242.16	030-111-040	\$ 242.16	030-123-020	\$ 242.16
030-081-042	\$ 726.48	030-101-004	\$ 242.16	030-111-041	\$ 242.16	030-123-021	\$ 242.16
030-081-044	\$ 2,181.08	030-101-005	\$ 242.16	030-111-043	\$ 242.16	030-123-022	\$ 242.16
030-081-047	\$ 1,936.39	030-101-006	\$ 484.32	030-111-044	\$ 242.16	030-123-023	\$ 242.16
030-081-048	\$ 2,058.36	030-101-010	\$ 242.16	030-111-045	\$ 242.16	030-123-024	\$ 242.16
030-091-002	\$ 1,089.36	030-101-011	\$ 2,602.44	030-111-046	\$ 242.16	030-123-025	\$ 242.16
030-091-003	\$ 242.16	030-101-020	\$ 363.12	030-111-047	\$ 242.16	030-123-026	\$ 242.16
030-091-004	\$ 242.16	030-101-025	\$ 181.56	030-111-048	\$ 242.16	030-123-027	\$ 242.16
030-091-005	\$ 726.24	030-101-026	\$ 242.16	030-121-001	\$ 1,452.48	030-123-028	\$ 242.16
030-091-010	\$ 726.24	030-101-027	\$ 242.16	030-121-002	\$ 726.24	030-123-030	\$ 242.16
030-091-011	\$ 907.80	030-101-028	\$ 484.32	030-121-003	\$ 242.16	030-123-031	\$ 242.16
030-091-014	\$ 1,089.36	030-101-030	\$ 2,602.44	030-121-004	\$ 242.16	030-123-032	\$ 242.16
030-091-015	\$ 242.16	030-101-036	\$ 1,186.08	030-121-006	\$ 242.16	030-123-033	\$ 242.16
030-091-016	\$ 242.16	030-101-037	\$ 1,089.36	030-121-024	\$ 484.32	030-123-034	\$ 242.16
030-091-017	\$ 484.32	030-101-038	\$ 484.32	030-121-028	\$ 242.16	030-123-035	\$ 242.16
030-091-018	\$ 907.80	030-101-039	\$ 363.12	030-121-029	\$ 605.28	030-123-036	\$ 242.16
030-091-019	\$ 1,089.36	030-101-040	\$ 242.16	030-121-037	\$ 242.16	030-123-037	\$ 242.16
030-091-021	\$ 1,634.04	030-101-041	\$ 242.16	030-121-038	\$ 242.16	030-124-001	\$ 2,421.24
030-091-022	\$ 1,089.36	030-101-042	\$ 242.16	030-121-039	\$ 2,421.24	030-124-002	\$ 242.16
030-091-023	\$ 1,270.92	030-101-045	\$ 242.16	030-121-040	\$ 242.16	030-124-003	\$ 242.16
030-091-026	\$ 242.16	030-101-046	\$ 242.16	030-121-041	\$ 3,086.52	030-124-004	\$ 242.16
030-091-032	\$ 1,089.36	030-101-047	\$ 242.16	030-121-043	\$ 968.52	030-124-005	\$ 242.16
030-091-033	\$ 242.16	030-101-048	\$ 242.16	030-121-044	\$ 2,924.40	030-124-006	\$ 242.16
030-091-034	\$ 242.16	030-101-049	\$ 242.16	030-121-045	\$ 1,210.80	030-124-007	\$ 242.16
030-091-035	\$ 242.16	030-101-050	\$ 242.16	030-121-046	\$ 2,421.24	030-124-008	\$ 242.16
030-091-036	\$ 242.16	030-101-051	\$ 242.16	030-122-001	\$ 181.56	030-124-009	\$ 242.16
030-091-037	\$ 242.16	030-101-052	\$ 242.16	030-122-002	\$ 181.56	030-124-010	\$ 242.16
030-091-038	\$ 242.16	030-101-054	\$ 242.16	030-122-003	\$ 181.56	030-124-011	\$ 242.16
030-091-039	\$ 242.16	030-101-055	\$ 242.16	030-122-004	\$ 181.56	030-124-012	\$ 242.16
030-091-040	\$ 242.16	030-101-057	\$ 726.48	030-122-005	\$ 181.56	030-124-013	\$ 242.16
030-091-042	\$ 544.68	030-101-058	\$ 242.16	030-122-006	\$ 181.56	030-124-014	\$ 242.16

EXHIBIT "A"
FY19/20 SEWER SERVICE CHARGES
 (Existing Rates)

APN	Levy Amount	APN	Levy Amount	APN	Levy Amount	APN	Levy Amount
030-124-015	\$ 242.16	030-132-029	\$ 484.32	030-141-058	\$ 242.16	030-152-032	\$ 242.16
030-131-001	\$ 242.16	030-132-030	\$ 242.16	030-141-059	\$ 242.16	030-152-033	\$ 242.16
030-131-006	\$ 242.16	030-132-032	\$ 484.32	030-141-060	\$ 242.16	030-152-034	\$ 242.16
030-131-008	\$ 726.24	030-132-038	\$ 242.16	030-141-061	\$ 242.16	030-152-036	\$ 242.16
030-131-009	\$ 363.12	030-132-040	\$ 242.16	030-141-062	\$ 242.16	030-152-037	\$ 242.16
030-131-010	\$ 968.64	030-132-043	\$ 726.24	030-141-067	\$ 242.16	030-152-038	\$ 968.52
030-131-011	\$ 726.24	030-132-044	\$ 242.16	030-141-068	\$ 242.16	030-181-013	\$ 242.16
030-131-012	\$ 726.24	030-132-045	\$ 1,452.72	030-141-069	\$ 242.16	030-181-015	\$ 410.44
030-131-015	\$ 242.16	030-132-046	\$ 242.16	030-141-070	\$ 242.16	030-181-030	\$ 242.16
030-131-016	\$ 242.16	030-132-049	\$ 242.16	030-141-071	\$ 242.16	030-181-031	\$ 242.16
030-131-017	\$ 242.16	030-132-050	\$ 242.16	030-141-072	\$ 242.16	030-181-033	\$ 242.16
030-131-018	\$ 242.16	030-132-051	\$ 242.16	030-141-073	\$ 242.16	030-181-035	\$ 242.16
030-131-019	\$ 242.16	030-132-052	\$ 242.16	030-141-074	\$ 968.52	030-181-040	\$ 242.16
030-131-023	\$ 242.16	030-132-053	\$ 242.16	030-141-077	\$ 242.16	030-181-043	\$ 242.16
030-131-024	\$ 242.16	030-133-001	\$ 181.56	030-141-078	\$ 484.32	030-181-044	\$ 242.16
030-131-027	\$ 786.84	030-133-002	\$ 181.56	030-141-079	\$ 242.16	030-181-047	\$ 242.16
030-131-028	\$ 242.16	030-133-003	\$ 181.56	030-141-080	\$ 242.16	030-181-052	\$ 847.44
030-131-034	\$ 242.16	030-133-004	\$ 181.56	030-151-003	\$ 242.16	030-181-061	\$ 242.16
030-131-035	\$ 363.12	030-133-005	\$ 181.56	030-151-004	\$ 242.16	030-182-004	\$ 727.56
030-131-038	\$ 242.16	030-133-006	\$ 181.56	030-151-005	\$ 242.16	030-191-001	\$ 968.52
030-131-039	\$ 242.16	030-133-007	\$ 181.56	030-151-006	\$ 242.16	030-191-008	\$ 363.12
030-131-041	\$ 242.16	030-134-001	\$ 181.56	030-151-007	\$ 242.16	030-191-011	\$ 1,452.48
030-131-042	\$ 726.24	030-134-002	\$ 181.56	030-151-008	\$ 242.16	030-191-016	\$ 968.52
030-131-044	\$ 544.68	030-134-003	\$ 181.56	030-151-009	\$ 242.16	030-191-017	\$ 484.20
030-131-046	\$ 242.16	030-134-004	\$ 242.16	030-151-010	\$ 242.16	030-191-030	\$ 968.64
030-131-048	\$ 726.24	030-134-005	\$ 242.16	030-151-011	\$ 242.16	030-191-031	\$ 242.16
030-131-049	\$ 363.12	030-134-006	\$ 242.16	030-151-015	\$ 484.32	030-191-032	\$ 242.16
030-131-050	\$ 363.12	030-134-008	\$ 242.16	030-151-019	\$ 242.16	030-191-033	\$ 968.52
030-131-051	\$ 242.16	030-134-009	\$ 242.16	030-151-020	\$ 242.16	030-191-038	\$ 1,452.48
030-131-052	\$ 242.16	030-134-010	\$ 242.16	030-151-021	\$ 242.16	030-191-039	\$ 726.24
030-131-053	\$ 242.16	030-141-004	\$ 242.16	030-151-022	\$ 242.16	030-191-040	\$ 363.12
030-131-054	\$ 242.16	030-141-010	\$ 242.16	030-151-023	\$ 242.16	030-191-041	\$ 363.12
030-131-056	\$ 242.16	030-141-013	\$ 242.16	030-151-024	\$ 242.16	030-192-018	\$ 726.36
030-131-057	\$ 242.16	030-141-016	\$ 242.16	030-151-025	\$ 242.16	030-192-019	\$ 726.48
030-131-058	\$ 242.16	030-141-017	\$ 242.16	030-151-026	\$ 242.16	030-192-020	\$ 484.32
030-132-002	\$ 242.16	030-141-018	\$ 242.16	030-151-027	\$ 242.16	030-201-003	\$ 242.16
030-132-003	\$ 242.16	030-141-020	\$ 242.16	030-151-028	\$ 242.16	030-201-004	\$ 968.64
030-132-004	\$ 242.16	030-141-021	\$ 242.16	030-151-029	\$ 242.16	030-201-005	\$ 968.64
030-132-005	\$ 242.16	030-141-022	\$ 242.16	030-151-034	\$ 242.16	030-201-006	\$ 1,452.48
030-132-006	\$ 544.68	030-141-023	\$ 484.32	030-151-036	\$ 1,452.84	030-201-007	\$ 1,331.52
030-132-007	\$ 544.68	030-141-029	\$ 242.16	030-151-037	\$ 242.16	030-201-008	\$ 242.16
030-132-008	\$ 726.24	030-141-030	\$ 242.16	030-152-004	\$ 2,058.36	030-201-015	\$ 321.96
030-132-011	\$ 726.24	030-141-037	\$ 242.16	030-152-006	\$ 242.16	030-201-026	\$ 2,421.24
030-132-012	\$ 242.16	030-141-038	\$ 242.16	030-152-007	\$ 1,210.80	030-201-027	\$ 242.16
030-132-013	\$ 242.16	030-141-043	\$ 242.16	030-152-008	\$ 242.16	030-201-028	\$ 242.16
030-132-014	\$ 242.16	030-141-044	\$ 242.16	030-152-016	\$ 242.16	030-202-001	\$ 242.16
030-132-019	\$ 242.16	030-141-049	\$ 242.16	030-152-023	\$ 242.16	030-202-002	\$ 242.16
030-132-024	\$ 484.32	030-141-051	\$ 242.16	030-152-024	\$ 242.16	030-202-003	\$ 242.16
030-132-025	\$ 242.16	030-141-052	\$ 242.16	030-152-025	\$ 242.16	030-202-004	\$ 242.16
030-132-028	\$ 242.16	030-141-053	\$ 242.16	030-152-026	\$ 242.16	030-202-005	\$ 242.16

EXHIBIT "A"
FY19/20 SEWER SERVICE CHARGES
(Existing Rates)

APN	Levy Amount	APN	Levy Amount	APN	Levy Amount	APN	Levy Amount
030-202-006	\$ 242.16	030-222-049	\$ 1,270.92	030-242-025	\$ 242.16	030-282-036	\$ 484.32
030-202-007	\$ 242.16	030-223-001	\$ 242.16	030-242-037	\$ 242.16	030-282-037	\$ 242.16
030-211-018	\$ 2,421.24	030-223-002	\$ 242.16	030-242-038	\$ 242.16	030-282-038	\$ 242.16
030-211-032	\$ 1,816.20	030-223-003	\$ 242.16	030-242-039	\$ 242.16	030-282-039	\$ 242.16
030-211-033	\$ 484.32	030-223-004	\$ 242.16	030-271-003	\$ 242.16	030-282-040	\$ 242.16
030-211-034	\$ 242.16	030-223-005	\$ 242.16	030-271-012	\$ 242.16	030-282-041	\$ 242.16
030-211-035	\$ 242.16	030-223-006	\$ 242.16	030-271-013	\$ 968.40	030-282-042	\$ 242.16
030-211-037	\$ 484.32	030-223-007	\$ 242.16	030-271-018	\$ 242.16	030-282-043	\$ 242.16
030-212-015	\$ 1,452.72	030-223-008	\$ 242.16	030-271-019	\$ 3,148.08	030-283-009	\$ 242.16
030-212-025	\$ 1,918.08	030-231-023	\$ 726.48	030-271-023	\$ 968.40	030-283-010	\$ 242.16
030-212-026	\$ 2,300.40	030-231-024	\$ 242.16	030-271-026	\$ 242.16	030-283-011	\$ 242.16
030-213-016	\$ 242.16	030-231-025	\$ 484.32	030-281-003	\$ 242.16	030-283-012	\$ 242.16
030-213-017	\$ 242.16	030-231-026	\$ 242.16	030-281-006	\$ 484.32	030-283-013	\$ 242.16
030-213-018	\$ 242.16	030-231-027	\$ 242.16	030-281-011	\$ 484.32	030-283-014	\$ 242.16
030-213-019	\$ 242.16	030-231-028	\$ 242.16	030-281-012	\$ 605.28	030-283-015	\$ 242.16
030-213-020	\$ 242.16	030-231-029	\$ 242.16	030-281-019	\$ 242.16	030-283-016	\$ 242.16
030-213-021	\$ 242.16	030-231-031	\$ 242.16	030-281-020	\$ 242.16	030-283-017	\$ 242.16
030-213-022	\$ 242.16	030-231-032	\$ 242.16	030-281-021	\$ 363.12	030-283-018	\$ 242.16
030-213-023	\$ 242.16	030-231-033	\$ 242.16	030-281-022	\$ 242.16	030-283-019	\$ 242.16
030-213-025	\$ 242.16	030-231-034	\$ 242.16	030-281-023	\$ 363.12	030-285-001	\$ 242.16
030-213-026	\$ 242.16	030-232-018	\$ 242.16	030-281-024	\$ 242.16	030-285-002	\$ 242.16
030-213-027	\$ 242.16	030-232-021	\$ 242.16	030-281-025	\$ 242.16	030-285-003	\$ 242.16
030-213-028	\$ 242.16	030-232-026	\$ 242.16	030-281-028	\$ 242.16	030-285-004	\$ 242.16
030-213-029	\$ 242.16	030-232-027	\$ 242.16	030-281-029	\$ 242.16	030-286-001	\$ 242.16
030-213-030	\$ 242.16	030-232-029	\$ 242.16	030-281-030	\$ 242.16	030-286-002	\$ 242.16
030-213-031	\$ 242.16	030-232-030	\$ 242.16	030-281-031	\$ 242.16	030-286-003	\$ 242.16
030-213-032	\$ 242.16	030-232-031	\$ 242.16	030-281-032	\$ 363.12	030-286-004	\$ 242.16
030-213-033	\$ 242.16	030-233-004	\$ 242.16	030-281-033	\$ 242.16	030-291-013	\$ 242.16
030-213-034	\$ 242.16	030-233-009	\$ 242.16	030-281-034	\$ 242.16	030-291-014	\$ 242.16
030-213-035	\$ 242.16	030-241-005	\$ 321.96	030-281-036	\$ 484.32	030-291-015	\$ 605.28
030-213-036	\$ 242.16	030-241-009	\$ 242.16	030-281-037	\$ 242.16	030-291-017	\$ 242.16
030-221-009	\$ 242.16	030-241-010	\$ 242.16	030-281-038	\$ 242.16	030-291-020	\$ 242.16
030-221-022	\$ 242.16	030-241-011	\$ 242.16	030-281-039	\$ 242.16	030-291-025	\$ 242.16
030-221-023	\$ 242.16	030-241-012	\$ 726.48	030-281-040	\$ 242.16	030-291-028	\$ 242.16
030-221-024	\$ 242.16	030-241-013	\$ 242.16	030-281-041	\$ 242.16	030-291-029	\$ 484.32
030-221-025	\$ 242.16	030-241-020	\$ 242.16	030-281-042	\$ 242.16	030-291-030	\$ 242.16
030-221-026	\$ 242.16	030-241-033	\$ 726.48	030-281-043	\$ 242.16	030-291-031	\$ 242.16
030-221-027	\$ 242.16	030-241-036	\$ 242.16	030-281-044	\$ 242.16	030-292-007	\$ 242.16
030-221-028	\$ 242.16	030-241-045	\$ 484.32	030-281-045	\$ 242.16	030-292-009	\$ 786.84
030-221-031	\$ 242.16	030-241-051	\$ 1,210.56	030-281-046	\$ 242.16	030-292-010	\$ 544.68
030-221-032	\$ 242.16	030-241-052	\$ 242.16	030-281-047	\$ 242.16	030-292-011	\$ 2,057.76
030-221-033	\$ 484.32	030-241-053	\$ 242.16	030-281-048	\$ 242.16	030-292-013	\$ 484.32
030-222-032	\$ 242.16	030-241-054	\$ 478.84	030-282-014	\$ 242.16	030-292-015	\$ 242.16
030-222-034	\$ 242.16	030-241-056	\$ 242.16	030-282-015	\$ 242.16	030-292-016	\$ 242.16
030-222-037	\$ 1,210.80	030-241-058	\$ 242.16	030-282-018	\$ 242.16	030-292-017	\$ 242.16
030-222-043	\$ 1,210.80	030-241-063	\$ 242.16	030-282-021	\$ 242.16	030-292-021	\$ 242.16
030-222-044	\$ 1,820.20	030-241-064	\$ 242.16	030-282-022	\$ 242.16	030-292-022	\$ 242.16
030-222-045	\$ 1,452.72	030-241-065	\$ 484.32	030-282-029	\$ 242.16	030-292-023	\$ 242.16
030-222-048	\$ 2,179.08	030-241-066	\$ 242.16	030-282-032	\$ 242.16	030-292-024	\$ 1,452.96
030-222-048	\$ 2,421.24	030-242-013	\$ 242.16	030-282-034	\$ 484.32	030-292-027	\$ 544.68

EXHIBIT "A"
FY19/20 SEWER SERVICE CHARGES
(Existing Rates)

APN	Levy Amount	APN	Levy Amount	APN	Levy Amount	APN	Levy Amount
030-292-029	\$ 242.16	030-332-012	\$ 242.16	030-351-034	\$ 242.16	030-372-026	\$ 363.12
030-292-033	\$ 786.84	030-332-014	\$ 242.16	030-351-035	\$ 242.16	030-372-027	\$ 242.16
030-292-038	\$ 242.16	030-332-015	\$ 242.16	030-351-036	\$ 242.16	030-372-028	\$ 242.16
030-292-041	\$ 242.16	030-332-018	\$ 242.16	030-351-037	\$ 242.16	030-373-001	\$ 242.16
030-292-047	\$ 242.16	030-332-021	\$ 242.16	030-352-002	\$ 242.16	030-373-007	\$ 242.16
030-292-048	\$ 242.16	030-341-003	\$ 181.56	030-352-003	\$ 242.16	030-373-008	\$ 242.16
030-292-049	\$ 242.16	030-341-004	\$ 242.16	030-352-006	\$ 242.16	030-373-009	\$ 242.16
030-292-051	\$ 242.16	030-341-005	\$ 242.16	030-352-008	\$ 242.16	030-373-016	\$ 242.16
030-292-052	\$ 242.16	030-341-006	\$ 242.16	030-352-012	\$ 242.16	030-373-017	\$ 242.16
030-292-053	\$ 242.16	030-341-009	\$ 242.16	030-352-015	\$ 242.16	030-373-018	\$ 242.16
030-292-055	\$ 242.16	030-341-013	\$ 727.56	030-352-022	\$ 242.16	030-373-019	\$ 907.80
030-292-056	\$ 242.16	030-341-015	\$ 242.16	030-352-023	\$ 242.16	030-373-021	\$ 484.32
030-292-057	\$ 242.16	030-341-017	\$ 242.16	030-352-025	\$ 242.16	030-373-022	\$ 242.16
030-292-058	\$ 242.16	030-341-018	\$ 242.16	030-352-026	\$ 242.16	030-373-023	\$ 242.16
030-292-059	\$ 242.16	030-341-019	\$ 242.16	030-352-027	\$ 242.16	030-373-025	\$ 242.16
030-292-060	\$ 242.16	030-341-020	\$ 726.24	030-352-030	\$ 242.16	030-373-027	\$ 242.16
030-292-061	\$ 242.16	030-341-021	\$ 726.24	030-352-031	\$ 242.16	030-373-028	\$ 242.16
030-292-062	\$ 242.16	030-341-022	\$ 907.80	030-352-032	\$ 242.16	030-373-029	\$ 242.16
030-292-063	\$ 242.16	030-341-023	\$ 726.24	030-371-001	\$ 242.16	030-373-030	\$ 242.16
030-292-067	\$ 242.16	030-341-024	\$ 1,452.48	030-371-002	\$ 242.16	030-373-031	\$ 242.16
030-292-068	\$ 242.16	030-341-025	\$ 605.28	030-371-003	\$ 242.16	030-373-032	\$ 242.16
030-292-070	\$ 242.16	030-341-026	\$ 363.12	030-371-008	\$ 242.16	030-373-033	\$ 242.16
030-292-071	\$ 242.16	030-341-027	\$ 242.16	030-371-009	\$ 242.16	030-373-034	\$ 242.16
030-292-072	\$ 242.16	030-341-028	\$ 242.16	030-371-010	\$ 484.32	030-391-001	\$ 242.16
030-292-073	\$ 242.16	030-341-029	\$ 242.16	030-371-011	\$ 242.16	030-400-001	\$ 242.16
030-292-079	\$ 242.16	030-341-030	\$ 242.16	030-371-017	\$ 242.16	030-400-005	\$ 242.16
030-292-080	\$ 242.16	030-341-031	\$ 242.16	030-371-018	\$ 242.16	030-400-006	\$ 242.16
030-301-009	\$ 242.16	030-341-032	\$ 242.16	030-371-021	\$ 242.16	030-400-007	\$ 242.16
030-301-017	\$ 242.16	030-341-033	\$ 242.16	030-371-022	\$ 242.16	030-400-008	\$ 242.16
030-301-018	\$ 242.16	030-341-034	\$ 242.16	030-371-023	\$ 242.16	030-400-009	\$ 242.16
030-301-022	\$ 242.16	030-341-035	\$ 242.16	030-371-024	\$ 242.16	030-400-016	\$ 242.16
030-301-023	\$ 726.48	030-343-004	\$ 2,775.72	030-371-025	\$ 242.16	030-400-017	\$ 242.16
030-301-029	\$ 242.16	030-343-005	\$ 727.56	030-371-028	\$ 242.16	030-400-018	\$ 242.16
030-301-032	\$ 242.16	030-343-006	\$ 242.16	030-372-001	\$ 242.16	030-400-019	\$ 242.16
030-301-033	\$ 242.16	030-351-001	\$ 242.16	030-372-002	\$ 242.16	030-400-020	\$ 242.16
030-301-034	\$ 242.16	030-351-003	\$ 242.16	030-372-003	\$ 242.16	030-400-021	\$ 242.16
030-301-035	\$ 242.16	030-351-004	\$ 242.16	030-372-004	\$ 242.16	030-400-022	\$ 242.16
030-301-037	\$ 242.16	030-351-005	\$ 242.16	030-372-006	\$ 242.16	030-400-023	\$ 242.16
030-301-040	\$ 242.16	030-351-011	\$ 242.16	030-372-007	\$ 242.16	030-400-024	\$ 242.16
030-301-043	\$ 242.16	030-351-015	\$ 242.16	030-372-008	\$ 242.16	030-400-025	\$ 242.16
030-301-044	\$ 242.16	030-351-016	\$ 242.16	030-372-011	\$ 242.16	030-400-026	\$ 242.16
030-301-045	\$ 726.48	030-351-017	\$ 242.16	030-372-013	\$ 242.16	030-400-027	\$ 242.16
030-301-046	\$ 242.16	030-351-018	\$ 242.16	030-372-018	\$ 242.16	030-400-028	\$ 242.16
030-301-048	\$ 242.16	030-351-019	\$ 242.16	030-372-019	\$ 242.16	030-400-029	\$ 242.16
030-301-053	\$ 242.16	030-351-024	\$ 242.16	030-372-020	\$ 242.16	030-400-030	\$ 242.16
030-301-054	\$ 242.16	030-351-027	\$ 242.16	030-372-021	\$ 242.16	030-400-031	\$ 242.16
030-301-055	\$ 242.16	030-351-028	\$ 242.16	030-372-022	\$ 242.16	030-400-032	\$ 242.16
030-311-011	\$ 242.16	030-351-029	\$ 242.16	030-372-023	\$ 242.16	030-400-033	\$ 242.16
030-332-005	\$ 242.16	030-351-031	\$ 484.32	030-372-024	\$ 242.16	030-400-034	\$ 242.16
030-332-011	\$ 242.16	030-351-033	\$ 242.16	030-372-025	\$ 242.16	030-400-035	\$ 242.16

EXHIBIT "A"
FY19/20 SEWER SERVICE CHARGES
(Existing Rates)

APN	Levy Amount	APN	Levy Amount	APN	Levy Amount	APN	Levy Amount
030-400-036	\$ 242.16	030-411-009	\$ 242.16	030-422-002	\$ 242.16	030-462-009	\$ 181.56
030-400-037	\$ 242.16	030-411-010	\$ 242.16	030-422-003	\$ 242.16	030-462-010	\$ 181.56
030-400-038	\$ 242.16	030-411-011	\$ 242.16	030-422-004	\$ 242.16	030-462-012	\$ 181.56
030-400-039	\$ 242.16	030-412-001	\$ 484.32	030-422-005	\$ 242.16	030-462-013	\$ 181.56
030-400-040	\$ 242.16	030-412-002	\$ 242.16	030-422-006	\$ 242.16	030-462-014	\$ 181.56
030-400-041	\$ 242.16	030-412-006	\$ 242.16	030-422-007	\$ 242.16	030-462-015	\$ 181.56
030-400-042	\$ 242.16	030-412-007	\$ 242.16	030-422-008	\$ 242.16	030-462-016	\$ 181.56
030-400-043	\$ 242.16	030-412-008	\$ 242.16	030-422-009	\$ 242.16	030-462-017	\$ 181.56
030-400-044	\$ 242.16	030-412-009	\$ 242.16	030-422-010	\$ 242.16	030-462-019	\$ 242.16
030-400-045	\$ 242.16	030-412-010	\$ 242.16	030-422-011	\$ 242.16	030-462-020	\$ 242.16
030-400-046	\$ 242.16	030-412-011	\$ 242.16	030-431-001	\$ 242.16	030-462-021	\$ 242.16
030-400-049	\$ 242.16	030-412-012	\$ 242.16	030-431-002	\$ 242.16	030-462-022	\$ 242.16
030-400-050	\$ 242.16	030-412-013	\$ 242.16	030-431-003	\$ 242.16	030-462-023	\$ 242.16
030-400-051	\$ 242.16	030-412-014	\$ 242.16	030-431-004	\$ 242.16	030-462-024	\$ 242.16
030-400-052	\$ 242.16	030-412-015	\$ 242.16	030-431-005	\$ 242.16	030-462-025	\$ 242.16
030-400-053	\$ 242.16	030-412-016	\$ 242.16	030-431-006	\$ 242.16	030-462-026	\$ 242.16
030-400-054	\$ 242.16	030-412-022	\$ 242.16	030-431-007	\$ 242.16	030-463-001	\$ 181.56
030-400-055	\$ 242.16	030-412-023	\$ 242.16	030-431-009	\$ 242.16	030-463-002	\$ 181.56
030-400-056	\$ 242.16	030-412-024	\$ 242.16	030-431-010	\$ 242.16	030-463-003	\$ 181.56
030-400-057	\$ 242.16	030-412-025	\$ 242.16	030-431-011	\$ 242.16	030-463-004	\$ 181.56
030-401-008	\$ 242.16	030-412-026	\$ 242.16	030-431-012	\$ 242.16	030-463-005	\$ 181.56
030-401-009	\$ 242.16	030-412-027	\$ 242.16	030-431-013	\$ 242.16	030-463-006	\$ 181.56
030-401-010	\$ 242.16	030-412-029	\$ 242.16	030-431-014	\$ 242.16	030-463-007	\$ 181.56
030-401-011	\$ 242.16	030-413-001	\$ 242.16	030-431-015	\$ 242.16	030-463-008	\$ 181.56
030-401-012	\$ 242.16	030-413-002	\$ 242.16	030-431-016	\$ 242.16	030-463-010	\$ 181.56
030-401-013	\$ 242.16	030-413-003	\$ 242.16	030-431-017	\$ 242.16	030-463-011	\$ 181.56
030-401-014	\$ 242.16	030-413-004	\$ 242.16	030-431-018	\$ 242.16	030-463-012	\$ 181.56
030-401-015	\$ 242.16	030-413-006	\$ 242.16	030-442-009	\$ 1,016.64	030-463-013	\$ 181.56
030-401-017	\$ 242.16	030-413-010	\$ 242.16	030-442-010	\$ 242.16	030-463-014	\$ 181.56
030-401-018	\$ 242.16	030-413-012	\$ 242.16	030-442-011	\$ 242.16	030-463-015	\$ 181.56
030-401-020	\$ 242.16	030-413-016	\$ 242.16	030-451-001	\$ 242.16	030-463-016	\$ 181.56
030-401-021	\$ 242.16	030-413-018	\$ 242.16	030-451-002	\$ 242.16	030-463-017	\$ 181.56
030-401-023	\$ 242.16	030-413-020	\$ 242.16	030-451-003	\$ 242.16	030-463-018	\$ 181.56
030-401-024	\$ 242.16	031-413-026	\$ 242.16	030-451-006	\$ 242.16	030-464-001	\$ 242.16
030-401-025	\$ 242.16	030-413-029	\$ 242.16	030-461-012	\$ 3,449.64	030-464-002	\$ 242.16
030-401-026	\$ 242.16	030-421-011	\$ 242.16	030-461-023	\$ 7,988.64	030-464-003	\$ 242.16
030-401-027	\$ 242.16	030-421-003	\$ 242.16	030-461-026	\$ 242.16	030-464-004	\$ 242.16
030-401-028	\$ 242.16	030-421-004	\$ 242.16	030-461-029	\$ 18,632.00	030-464-005	\$ 242.16
030-401-030	\$ 242.16	030-421-006	\$ 242.16	030-461-042	\$ 6,536.16	030-464-006	\$ 242.16
030-401-031	\$ 242.16	030-421-007	\$ 242.16	030-461-044	\$ 8,048.40	030-464-007	\$ 242.16
030-401-032	\$ 242.16	030-421-007	\$ 242.16	030-461-055	\$ 1,270.92	030-464-008	\$ 242.16
030-401-037	\$ 242.16	030-421-008	\$ 242.16	030-461-056	\$ 242.16	030-464-009	\$ 242.16
030-401-038	\$ 242.16	030-421-008	\$ 242.16	030-462-001	\$ 181.56	030-464-010	\$ 242.16
030-411-001	\$ 242.16	030-421-009	\$ 242.16	030-462-002	\$ 181.56	030-466-002	\$ 181.56
030-411-002	\$ 242.16	030-421-009	\$ 242.16	030-462-003	\$ 181.56	030-466-003	\$ 181.56
030-411-003	\$ 242.16	030-421-010	\$ 242.16	030-462-004	\$ 181.56	030-466-004	\$ 181.56
030-411-004	\$ 242.16	030-421-011	\$ 242.16	030-462-005	\$ 181.56	030-466-005	\$ 181.56
030-411-005	\$ 242.16	030-421-012	\$ 242.16	030-462-006	\$ 181.56	030-466-006	\$ 181.56
030-411-006	\$ 242.16	030-421-012	\$ 242.16	030-462-007	\$ 181.56	030-466-007	\$ 181.56
030-411-008	\$ 242.16	030-421-013	\$ 242.16	030-462-008	\$ 181.56	030-466-008	\$ 181.56

EXHIBIT "A"
FY19/20 SEWER SERVICE CHARGES
(Existing Rates)

APN	Levy Amount	APN	Levy Amount	APN	Levy Amount	APN	Levy Amount
030-466-009	\$ 181.56	030-473-018	\$ 242.16	030-482-004	\$ 242.16	030-513-011	\$ 3,147.72
030-466-010	\$ 181.56	030-473-020	\$ 242.16	030-482-005	\$ 242.16	030-513-012	\$ 2,663.64
030-466-011	\$ 181.56	030-473-021	\$ 242.16	030-482-006	\$ 181.56	030-513-013	\$ 2,421.24
030-466-012	\$ 242.16	030-473-022	\$ 242.16	030-482-007	\$ 181.56	030-513-014	\$ 242.16
030-466-013	\$ 242.16	030-473-023	\$ 242.16	030-482-008	\$ 181.56	030-513-015	\$ 3,147.96
030-466-014	\$ 2,179.44	030-473-024	\$ 242.16	030-482-009	\$ 181.56	030-513-016	\$ 968.52
030-466-015	\$ 242.16	030-473-025	\$ 242.16	030-482-010	\$ 181.56	030-521-001	\$ 242.16
030-466-016	\$ 290.74	030-473-026	\$ 242.16	030-482-011	\$ 181.56	030-521-002	\$ 242.16
030-466-017	\$ 242.16	030-473-027	\$ 242.16	030-483-001	\$ 242.16	030-521-003	\$ 242.16
030-466-018	\$ 242.16	030-473-028	\$ 242.16	030-483-002	\$ 242.16	030-521-004	\$ 242.16
030-466-019	\$ 242.16	030-473-029	\$ 242.16	030-483-003	\$ 242.16	030-521-006	\$ 242.16
030-466-021	\$ 1,452.72	030-473-030	\$ 242.16	030-483-004	\$ 242.16	030-521-009	\$ 242.16
030-466-023	\$ 181.56	030-473-031	\$ 242.16	030-483-005	\$ 242.16	030-521-010	\$ 242.16
030-466-024	\$ 181.56	030-473-032	\$ 242.16	030-483-006	\$ 242.16	030-521-011	\$ 242.16
030-466-025	\$ 181.56	030-473-034	\$ 242.16	030-483-008	\$ 242.16	030-521-012	\$ 242.16
030-466-026	\$ 181.56	030-473-035	\$ 242.16	030-491-004	\$ 242.16	030-521-013	\$ 242.16
030-466-027	\$ 181.56	030-473-036	\$ 242.16	030-491-005	\$ 242.16	030-521-014	\$ 242.16
030-471-005	\$ 242.16	030-473-037	\$ 242.16	030-491-007	\$ 242.16	030-522-001	\$ 242.16
030-471-006	\$ 242.16	030-473-038	\$ 242.16	030-491-008	\$ 242.16	030-522-002	\$ 242.16
030-471-007	\$ 242.16	030-473-039	\$ 242.16	030-491-009	\$ 242.16	030-522-003	\$ 242.16
030-471-008	\$ 242.16	030-473-040	\$ 242.16	030-491-014	\$ 242.16	030-522-004	\$ 242.16
030-471-010	\$ 969.72	030-481-003	\$ 726.48	030-491-023	\$ 1,816.20	030-522-005	\$ 242.16
030-472-001	\$ 242.16	030-481-007	\$ 666.96	030-492-003	\$ 484.32	030-522-006	\$ 242.16
030-472-007	\$ 3,994.32	030-481-009	\$ 242.16	030-501-004	\$ 242.16	030-522-010	\$ 242.16
030-472-009	\$ 1,609.68	030-481-014	\$ 242.16	030-501-006	\$ 242.16	030-522-011	\$ 242.16
030-472-010	\$ 242.16	030-481-015	\$ 242.16	030-502-007	\$ 1,936.92	030-522-012	\$ 484.32
030-472-011	\$ 242.16	030-481-019	\$ 242.16	030-502-011	\$ 726.48	030-522-014	\$ 242.16
030-472-012	\$ 242.16	030-481-020	\$ 242.16	030-502-012	\$ 968.64	030-522-015	\$ 242.16
030-472-013	\$ 242.16	030-481-021	\$ 242.16	030-502-015	\$ 242.16	030-522-016	\$ 242.16
030-472-014	\$ 242.16	030-481-022	\$ 242.16	030-502-016	\$ 242.16	030-522-017	\$ 242.16
030-472-015	\$ 242.16	030-481-024	\$ 242.16	030-502-017	\$ 242.16	030-522-018	\$ 242.16
030-472-016	\$ 242.16	030-481-025	\$ 242.16	030-502-018	\$ 242.16	030-522-019	\$ 242.16
030-472-017	\$ 242.16	030-481-026	\$ 242.16	030-502-022	\$ 242.16	030-522-020	\$ 242.16
030-473-001	\$ 242.16	030-481-027	\$ 242.16	030-502-032	\$ 242.16	030-522-021	\$ 242.16
030-473-002	\$ 242.16	030-481-028	\$ 242.16	030-502-033	\$ 242.16	030-522-022	\$ 242.16
030-473-003	\$ 242.16	030-481-029	\$ 242.16	030-502-035	\$ 242.16	030-522-023	\$ 242.16
030-473-004	\$ 242.16	030-481-030	\$ 242.16	030-502-037	\$ 242.16	030-522-024	\$ 242.16
030-473-005	\$ 242.16	030-481-031	\$ 242.16	030-502-038	\$ 484.32	030-522-025	\$ 242.16
030-473-006	\$ 242.16	030-481-032	\$ 242.16	030-502-042	\$ 242.16	030-522-026	\$ 242.16
030-473-007	\$ 242.16	030-481-033	\$ 242.16	030-511-003	\$ 968.64	030-522-027	\$ 242.16
030-473-008	\$ 242.16	030-481-034	\$ 242.16	030-512-003	\$ 242.16	030-522-028	\$ 242.16
030-473-009	\$ 242.16	030-481-035	\$ 242.16	030-512-004	\$ 484.32	030-522-029	\$ 242.16
030-473-010	\$ 242.16	030-481-036	\$ 242.16	030-512-005	\$ 321.96	030-522-031	\$ 242.16
030-473-011	\$ 242.16	030-481-037	\$ 242.16	030-512-006	\$ 1,452.72	030-522-032	\$ 242.16
030-473-012	\$ 242.16	030-481-039	\$ 242.16	030-512-007	\$ 242.16	030-522-033	\$ 242.16
030-473-013	\$ 242.16	030-481-041	\$ 242.16	030-512-010	\$ 484.32	030-522-034	\$ 242.16
030-473-014	\$ 242.16	030-481-042	\$ 242.16	030-513-001	\$ 242.16	030-522-035	\$ 242.16
030-473-015	\$ 242.16	030-481-043	\$ 242.16	030-513-002	\$ 242.16	030-522-036	\$ 242.16
030-473-016	\$ 242.16	030-482-001	\$ 242.16	030-513-003	\$ 242.16	030-522-037	\$ 242.16
030-473-017	\$ 242.16	030-482-003	\$ 1,634.04	030-513-004	\$ 242.16	030-522-038	\$ 242.16

EXHIBIT "A"
FY19/20 SEWER SERVICE CHARGES
(Existing Rates)

APN	Levy Amount	APN	Levy Amount	APN	Levy Amount	APN	Levy Amount
030-522-039	\$ 242.16	031-042-015	\$ 242.16	031-051-067	\$ 242.16	031-061-042	\$ 242.16
030-522-040	\$ 242.16	031-042-016	\$ 242.16	031-051-068	\$ 484.32	031-061-043	\$ 242.16
030-522-041	\$ 242.16	031-042-017	\$ 242.16	031-051-069	\$ 242.16	031-062-002	\$ 242.16
030-522-042	\$ 242.16	031-042-018	\$ 242.16	031-051-070	\$ 242.16	031-062-003	\$ 242.16
030-522-043	\$ 242.16	031-042-019	\$ 242.16	031-052-007	\$ 242.16	031-062-008	\$ 242.16
030-522-044	\$ 242.16	031-043-010	\$ 242.16	031-052-018	\$ 242.16	031-062-009	\$ 242.16
030-522-045	\$ 242.16	031-043-011	\$ 242.16	031-052-021	\$ 242.16	031-062-010	\$ 242.16
030-523-002	\$ 242.16	031-043-013	\$ 242.16	031-052-027	\$ 242.16	031-062-013	\$ 726.36
030-523-007	\$ 242.16	031-043-014	\$ 242.16	031-052-028	\$ 242.16	031-062-016	\$ 242.16
030-523-008	\$ 242.16	031-043-015	\$ 242.16	031-052-029	\$ 242.16	031-062-019	\$ 242.16
030-523-009	\$ 242.16	031-043-018	\$ 484.32	031-052-030	\$ 242.16	031-062-020	\$ 242.16
030-523-010	\$ 242.16	031-043-019	\$ 242.16	031-052-034	\$ 242.16	031-062-021	\$ 242.16
031-012-012	\$ 242.16	031-043-020	\$ 242.16	031-052-035	\$ 242.16	031-062-022	\$ 242.16
031-012-023	\$ 242.16	031-043-021	\$ 242.16	031-052-038	\$ 242.16	031-071-013	\$ 242.16
031-012-024	\$ 242.16	031-043-022	\$ 242.16	031-052-039	\$ 242.16	031-071-017	\$ 242.16
031-012-025	\$ 242.16	031-043-023	\$ 242.16	031-052-040	\$ 242.16	031-071-018	\$ 242.16
031-013-006	\$ 242.16	031-043-024	\$ 242.16	031-052-041	\$ 242.16	031-071-019	\$ 242.16
031-013-027	\$ 242.16	031-043-025	\$ 242.16	031-052-042	\$ 242.16	031-071-021	\$ 242.16
031-013-028	\$ 242.16	031-043-027	\$ 242.16	031-052-043	\$ 242.16	031-071-023	\$ 242.16
031-013-029	\$ 242.16	031-043-028	\$ 242.16	031-052-044	\$ 242.16	031-071-024	\$ 242.16
031-021-001	\$ 484.32	031-043-029	\$ 242.16	031-052-045	\$ 968.64	031-071-025	\$ 242.16
031-021-007	\$ 242.16	031-043-030	\$ 242.16	031-053-001	\$ 242.16	031-071-029	\$ 242.16
031-022-001	\$ 242.16	031-043-031	\$ 242.16	031-053-002	\$ 242.16	031-071-030	\$ 242.16
031-023-010	\$ 242.16	031-051-001	\$ 242.16	031-053-003	\$ 242.16	031-071-031	\$ 242.16
031-023-011	\$ 242.16	031-051-007	\$ 242.16	031-053-004	\$ 242.16	031-071-032	\$ 242.16
031-023-012	\$ 242.16	031-051-018	\$ 242.16	031-053-005	\$ 242.16	031-071-033	\$ 242.16
031-023-014	\$ 242.16	031-051-019	\$ 242.16	031-053-006	\$ 242.16	031-071-034	\$ 242.16
031-023-015	\$ 242.16	031-051-021	\$ 242.16	031-053-007	\$ 242.16	031-071-035	\$ 242.16
031-023-016	\$ 242.16	031-051-022	\$ 242.16	031-053-008	\$ 242.16	031-081-003	\$ 242.16
031-023-017	\$ 242.16	031-051-023	\$ 242.16	031-053-009	\$ 242.16	031-081-004	\$ 242.16
031-023-018	\$ 242.16	031-051-024	\$ 242.16	031-053-010	\$ 242.16	031-081-007	\$ 242.16
031-023-026	\$ 242.16	031-051-032	\$ 242.16	031-053-011	\$ 242.16	031-081-013	\$ 242.16
031-023-027	\$ 242.16	031-051-033	\$ 242.16	031-053-012	\$ 242.16	031-081-018	\$ 242.16
031-041-015	\$ 242.16	031-051-034	\$ 242.16	031-053-013	\$ 242.16	031-081-019	\$ 242.16
031-041-016	\$ 242.16	031-051-038	\$ 242.16	031-054-002	\$ 242.16	031-081-020	\$ 242.16
031-041-019	\$ 242.16	031-051-042	\$ 968.52	031-054-003	\$ 242.16	031-081-021	\$ 242.16
031-041-020	\$ 242.16	031-051-044	\$ 242.16	031-061-001	\$ 242.16	031-081-023	\$ 242.16
031-041-021	\$ 242.16	031-051-047	\$ 242.16	031-061-005	\$ 242.16	031-081-026	\$ 242.16
031-041-022	\$ 242.16	031-051-049	\$ 968.64	031-061-006	\$ 242.16	031-081-028	\$ 242.16
031-041-023	\$ 242.16	031-051-054	\$ 242.16	031-061-010	\$ 242.16	031-081-029	\$ 242.16
031-041-024	\$ 242.16	031-051-057	\$ 242.16	031-061-023	\$ 242.16	031-081-030	\$ 242.16
031-041-025	\$ 242.16	031-051-058	\$ 726.24	031-061-025	\$ 242.16	031-082-020	\$ 242.16
031-041-026	\$ 242.16	031-051-059	\$ 242.16	031-061-030	\$ 242.16	031-082-024	\$ 242.16
031-041-027	\$ 242.16	031-051-060	\$ 242.16	031-061-031	\$ 242.16	031-082-025	\$ 242.16
031-042-003	\$ 242.16	031-051-061	\$ 242.16	031-061-032	\$ 242.16	031-082-027	\$ 242.16
031-042-004	\$ 242.16	031-051-062	\$ 242.16	031-061-034	\$ 242.16	031-082-028	\$ 242.16
031-042-005	\$ 242.16	031-051-063	\$ 242.16	031-061-036	\$ 242.16	031-082-029	\$ 242.16
031-042-012	\$ 242.16	031-051-064	\$ 242.16	031-061-038	\$ 242.16	031-082-030	\$ 242.16
031-042-013	\$ 242.16	031-051-065	\$ 242.16	031-061-039	\$ 242.16	031-082-032	\$ 242.16
031-042-014	\$ 242.16	031-051-066	\$ 242.16	031-061-040	\$ 242.16	031-082-034	\$ 242.16

EXHIBIT "A"
FY19/20 SEWER SERVICE CHARGES
(Existing Rates)

APN	Levy Amount	APN	Levy Amount	APN	Levy Amount	APN	Levy Amount
031-082-035	\$ 242.16	031-141-010	\$ 242.16	031-151-033	\$ 242.16	031-171-006	\$ 242.16
031-082-036	\$ 242.16	031-141-013	\$ 242.16	031-151-034	\$ 242.16	031-171-007	\$ 242.16
031-082-038	\$ 242.16	031-141-014	\$ 242.16	031-152-012	\$ 242.16	031-171-009	\$ 242.16
031-082-039	\$ 242.16	031-141-016	\$ 242.16	031-152-013	\$ 242.16	031-171-010	\$ 242.16
031-091-007	\$ 242.16	031-141-019	\$ 242.16	031-152-014	\$ 242.16	031-171-017	\$ 242.16
031-091-011	\$ 242.16	031-141-020	\$ 242.16	031-152-016	\$ 242.16	031-171-018	\$ 242.16
031-091-020	\$ 242.16	031-141-021	\$ 242.16	031-152-017	\$ 242.16	031-171-019	\$ 242.16
031-091-023	\$ 242.16	031-141-022	\$ 242.16	031-152-020	\$ 242.16	031-171-020	\$ 242.16
031-091-031	\$ 242.16	031-141-023	\$ 242.16	031-152-021	\$ 242.16	031-171-023	\$ 242.16
031-101-008	\$ 242.16	031-141-028	\$ 242.16	031-152-022	\$ 242.16	031-171-028	\$ 242.16
031-104-008	\$ 242.16	031-141-033	\$ 242.16	031-152-023	\$ 242.16	031-171-029	\$ 242.16
031-104-009	\$ 242.16	031-141-034	\$ 242.16	031-152-024	\$ 242.16	031-171-030	\$ 242.16
031-104-010	\$ 242.16	031-141-038	\$ 242.16	031-152-025	\$ 242.16	031-171-031	\$ 484.32
031-104-025	\$ 242.16	031-141-039	\$ 242.16	031-152-026	\$ 242.16	031-181-001	\$ 242.16
031-104-026	\$ 242.16	031-141-041	\$ 242.16	031-152-027	\$ 242.16	031-181-002	\$ 242.16
031-112-004	\$ 242.16	031-141-043	\$ 242.16	031-152-028	\$ 242.16	031-181-004	\$ 242.16
031-112-014	\$ 242.16	031-141-044	\$ 242.16	031-152-029	\$ 242.16	031-181-005	\$ 242.16
031-123-007	\$ 242.16	031-141-045	\$ 242.16	031-152-030	\$ 242.16	031-181-008	\$ 242.16
031-123-009	\$ 242.16	031-141-046	\$ 242.16	031-152-031	\$ 242.16	031-181-009	\$ 242.16
031-123-010	\$ 242.16	031-141-047	\$ 242.16	031-153-005	\$ 968.64	031-181-022	\$ 242.16
031-124-011	\$ 242.16	031-141-048	\$ 242.16	031-153-010	\$ 242.16	031-181-023	\$ 242.16
031-124-012	\$ 242.16	031-141-049	\$ 242.16	031-153-011	\$ 242.16	031-181-024	\$ 242.16
031-124-013	\$ 242.16	031-141-050	\$ 242.16	031-153-013	\$ 242.16	031-181-025	\$ 242.16
031-125-001	\$ 242.16	031-141-051	\$ 242.16	031-153-016	\$ 242.16	031-181-026	\$ 242.16
031-125-002	\$ 242.16	031-142-003	\$ 242.16	031-153-017	\$ 242.16	031-181-027	\$ 242.16
031-125-003	\$ 242.16	031-142-004	\$ 242.16	031-153-018	\$ 242.16	031-181-028	\$ 242.16
031-131-006	\$ 242.16	031-142-011	\$ 242.16	031-153-019	\$ 242.16	031-181-029	\$ 242.16
031-131-010	\$ 242.16	031-142-013	\$ 242.16	031-161-007	\$ 242.16	031-181-030	\$ 242.16
031-132-002	\$ 242.16	031-142-014	\$ 242.16	031-161-008	\$ 242.16	031-181-031	\$ 484.32
031-132-006	\$ 242.16	031-142-023	\$ 242.16	031-161-019	\$ 968.52	031-182-005	\$ 242.16
031-132-008	\$ 242.16	031-142-024	\$ 242.16	031-161-029	\$ 242.16	031-182-007	\$ 242.16
031-132-010	\$ 242.16	031-142-026	\$ 484.32	031-161-030	\$ 242.16	031-182-008	\$ 484.32
031-132-011	\$ 242.16	031-142-027	\$ 242.16	031-161-034	\$ 2,178.72	031-182-009	\$ 242.16
031-133-005	\$ 242.16	031-142-028	\$ 242.16	031-161-035	\$ 242.16	031-182-013	\$ 242.16
031-133-012	\$ 242.16	031-142-033	\$ 242.16	031-161-037	\$ 242.16	031-182-015	\$ 242.16
031-133-013	\$ 242.16	031-142-034	\$ 242.16	031-161-038	\$ 242.16	031-182-018	\$ 242.16
031-133-014	\$ 242.16	031-151-007	\$ 242.16	031-161-039	\$ 242.16	031-182-021	\$ 242.16
031-134-007	\$ 242.16	031-151-013	\$ 242.16	031-161-040	\$ 242.16	031-182-025	\$ 242.16
031-134-008	\$ 242.16	031-151-014	\$ 242.16	031-161-042	\$ 242.16	031-182-029	\$ 242.16
031-134-009	\$ 242.16	031-151-015	\$ 242.16	031-161-043	\$ 242.16	031-182-030	\$ 242.16
031-134-010	\$ 242.16	031-151-016	\$ 242.16	031-161-052	\$ 6,536.16	031-182-031	\$ 242.16
031-134-011	\$ 242.16	031-151-021	\$ 242.16	031-162-001	\$ 242.16	031-182-032	\$ 242.16
031-134-023	\$ 242.16	031-151-022	\$ 242.16	031-162-002	\$ 242.16	031-182-033	\$ 242.16
031-134-024	\$ 242.16	031-151-024	\$ 484.32	031-162-003	\$ 242.16	031-182-034	\$ 242.16
031-141-003	\$ 242.16	031-151-027	\$ 242.16	031-162-004	\$ 242.16	031-182-035	\$ 242.16
031-141-004	\$ 242.16	031-151-028	\$ 242.16	031-162-005	\$ 242.16	031-182-036	\$ 242.16
031-141-005	\$ 242.16	031-151-029	\$ 242.16	031-162-006	\$ 242.16	031-182-037	\$ 242.16
031-141-006	\$ 242.16	031-151-030	\$ 242.16	031-171-001	\$ 242.16	031-182-038	\$ 242.16
031-141-007	\$ 242.16	031-151-031	\$ 242.16	031-171-004	\$ 242.16	031-182-039	\$ 242.16
031-141-008	\$ 242.16	031-151-032	\$ 242.16	031-171-005	\$ 242.16	031-183-004	\$ 242.16

EXHIBIT "A"
FY19/20 SEWER SERVICE CHARGES
(Existing Rates)

APN	Levy Amount	APN	Levy Amount	APN	Levy Amount	APN	Levy Amount
031-183-005	\$ 242.16	031-221-021	\$ 242.16	031-231-053	\$ 242.16	031-244-021	\$ 242.16
031-183-018	\$ 242.16	031-221-022	\$ 242.16	031-231-054	\$ 242.16	031-251-003	\$ 242.16
031-183-022	\$ 242.16	031-221-023	\$ 242.16	031-231-055	\$ 242.16	031-251-004	\$ 242.16
031-183-024	\$ 242.16	031-221-024	\$ 242.16	031-231-056	\$ 242.16	031-251-005	\$ 242.16
031-183-025	\$ 242.16	031-221-025	\$ 242.16	031-241-001	\$ 242.16	031-251-006	\$ 242.16
031-183-026	\$ 242.16	031-221-026	\$ 242.16	031-241-002	\$ 242.16	031-251-008	\$ 242.16
031-183-027	\$ 726.48	031-221-027	\$ 242.16	031-241-004	\$ 242.16	031-251-015	\$ 242.16
031-183-030	\$ 242.16	031-222-001	\$ 242.16	031-241-005	\$ 242.16	031-251-016	\$ 242.16
031-183-031	\$ 242.16	031-222-002	\$ 242.16	031-241-006	\$ 242.16	031-251-019	\$ 242.16
031-183-032	\$ 242.16	031-222-003	\$ 242.16	031-241-007	\$ 242.16	031-251-020	\$ 242.16
031-183-035	\$ 242.16	031-222-007	\$ 242.16	031-241-008	\$ 242.16	031-251-021	\$ 242.16
031-183-036	\$ 242.16	031-222-008	\$ 242.16	031-241-009	\$ 242.16	031-251-022	\$ 242.16
031-183-037	\$ 242.16	031-222-012	\$ 242.16	031-241-010	\$ 242.16	031-251-023	\$ 242.16
031-183-038	\$ 242.16	031-222-013	\$ 242.16	031-241-014	\$ 1,089.36	031-251-025	\$ 242.16
031-183-039	\$ 242.16	031-222-015	\$ 242.16	031-241-022	\$ 1,270.92	031-251-026	\$ 242.16
031-183-040	\$ 242.16	031-222-016	\$ 242.16	031-241-023	\$ 968.64	031-251-027	\$ 242.16
031-183-041	\$ 242.16	031-222-017	\$ 242.16	031-241-024	\$ 242.16	031-251-028	\$ 242.16
031-184-001	\$ 242.16	031-222-018	\$ 242.16	031-242-011	\$ 484.32	031-251-029	\$ 242.16
031-184-002	\$ 242.16	031-222-019	\$ 242.16	031-242-014	\$ 242.16	031-251-030	\$ 242.16
031-184-003	\$ 242.16	031-222-021	\$ 242.16	031-242-015	\$ 242.16	031-251-031	\$ 242.16
031-184-004	\$ 242.16	031-222-022	\$ 242.16	031-242-016	\$ 242.16	031-251-032	\$ 242.16
031-184-005	\$ 242.16	031-222-023	\$ 242.16	031-242-017	\$ 484.32	031-251-038	\$ 242.16
031-184-006	\$ 242.16	031-222-024	\$ 242.16	031-242-018	\$ 2,905.92	031-251-041	\$ 242.16
031-184-007	\$ 242.16	031-222-027	\$ 242.16	031-243-001	\$ 242.16	031-251-042	\$ 242.16
031-184-008	\$ 242.16	031-222-028	\$ 242.16	031-243-002	\$ 242.16	031-251-043	\$ 242.16
031-184-009	\$ 242.16	031-222-029	\$ 242.16	031-243-003	\$ 242.16	031-251-045	\$ 242.16
031-184-010	\$ 242.16	031-222-030	\$ 242.16	031-243-004	\$ 242.16	031-251-046	\$ 242.16
031-184-011	\$ 242.16	031-231-004	\$ 242.16	031-243-005	\$ 242.16	031-251-047	\$ 242.16
031-184-012	\$ 242.16	031-231-019	\$ 242.16	031-243-006	\$ 242.16	031-251-050	\$ 242.16
031-184-013	\$ 242.16	031-231-020	\$ 484.32	031-243-008	\$ 242.16	031-251-051	\$ 242.16
031-184-014	\$ 242.16	031-231-024	\$ 726.48	031-243-009	\$ 242.16	031-251-052	\$ 242.16
031-184-015	\$ 242.16	031-231-025	\$ 726.24	031-243-010	\$ 242.16	031-251-053	\$ 242.16
031-184-016	\$ 242.16	031-231-034	\$ 242.16	031-243-011	\$ 242.16	031-261-002	\$ 242.16
031-184-017	\$ 242.16	031-231-035	\$ 242.16	031-243-014	\$ 242.16	031-261-004	\$ 242.16
031-184-018	\$ 242.16	031-231-036	\$ 242.16	031-243-015	\$ 242.16	031-261-006	\$ 242.16
031-202-006	\$ 242.16	031-231-037	\$ 242.16	031-243-016	\$ 242.16	031-261-010	\$ 242.16
031-202-008	\$ 242.16	031-231-038	\$ 242.16	031-243-017	\$ 242.16	031-261-013	\$ 242.16
031-202-017	\$ 242.16	031-231-039	\$ 242.16	031-243-018	\$ 242.16	031-261-015	\$ 242.16
031-202-022	\$ 242.16	031-231-040	\$ 242.16	031-243-019	\$ 242.16	031-261-019	\$ 242.16
031-202-026	\$ 242.16	031-231-042	\$ 242.16	031-243-020	\$ 242.16	031-261-026	\$ 242.16
031-211-008	\$ 242.16	031-231-043	\$ 242.16	031-244-001	\$ 242.16	031-261-029	\$ 242.16
031-211-011	\$ 242.16	031-231-044	\$ 242.16	031-244-002	\$ 242.16	031-261-030	\$ 242.16
031-221-005	\$ 242.16	031-231-045	\$ 242.16	031-244-003	\$ 242.16	031-261-032	\$ 242.16
031-221-009	\$ 242.16	031-231-046	\$ 242.16	031-244-004	\$ 242.16	031-261-033	\$ 242.16
031-221-010	\$ 242.16	031-231-047	\$ 242.16	031-244-011	\$ 242.16	031-271-009	\$ 242.16
031-221-011	\$ 242.16	031-231-048	\$ 242.16	031-244-012	\$ 242.16	031-271-010	\$ 242.16
031-221-014	\$ 242.16	031-231-049	\$ 242.16	031-244-015	\$ 242.16	031-271-011	\$ 242.16
031-221-015	\$ 242.16	031-231-050	\$ 242.16	031-244-017	\$ 242.16	031-271-013	\$ 242.16
031-221-018	\$ 242.16	031-231-051	\$ 242.16	031-244-018	\$ 242.16	031-271-023	\$ 242.16
031-221-019	\$ 242.16	031-231-052	\$ 242.16	031-244-020	\$ 242.16	031-271-024	\$ 242.16

EXHIBIT "A"
FY19/20 SEWER SERVICE CHARGES
 (Existing Rates)

APN	Levy Amount	APN	Levy Amount	APN	Levy Amount	APN	Levy Amount
031-271-026	\$ 242.16	031-301-009	\$ 242.16	031-311-024	\$ 242.16	031-381-052	\$ 242.16
031-271-027	\$ 242.16	031-301-011	\$ 242.16	031-311-025	\$ 242.16	031-381-053	\$ 242.16
031-271-028	\$ 242.16	031-301-013	\$ 726.24	031-321-003	\$ 484.32	031-381-055	\$ 242.16
031-271-029	\$ 242.16	031-301-020	\$ 242.16	031-321-004	\$ 242.16	031-381-056	\$ 242.16
031-271-032	\$ 242.16	031-301-021	\$ 242.16	031-321-014	\$ 242.16	031-381-059	\$ 242.16
031-271-033	\$ 242.16	031-301-023	\$ 968.64	031-321-015	\$ 242.16	031-381-060	\$ 242.16
031-271-034	\$ 242.16	031-301-024	\$ 242.16	031-341-014	\$ 242.16	031-381-061	\$ 242.16
031-271-037	\$ 242.16	031-301-025	\$ 242.16	031-341-015	\$ 242.16	031-381-062	\$ 242.16
031-271-039	\$ 242.16	031-301-026	\$ 242.16	031-341-016	\$ 242.16	031-381-065	\$ 242.16
031-271-040	\$ 242.16	031-301-027	\$ 726.24	031-341-017	\$ 242.16	031-381-067	\$ 242.16
031-271-041	\$ 242.16	031-301-029	\$ 242.16	031-341-018	\$ 242.16	045-311-014	\$ 5,446.80
031-271-042	\$ 242.16	031-301-030	\$ 242.16	031-341-026	\$ 242.16	045-311-015	\$ 7,504.56
031-271-043	\$ 242.16	031-301-031	\$ 726.24	031-341-027	\$ 242.16	045-311-016	\$ 5,446.80
031-271-044	\$ 242.16	031-301-032	\$ 726.24	031-351-006	\$ 242.16	045-312-002	\$ 242.16
031-271-046	\$ 242.16	031-302-011	\$ 242.16	031-351-009	\$ 1,452.72	045-312-003	\$ 242.16
031-271-047	\$ 242.16	031-302-012	\$ 242.16	031-371-009	\$ 907.80	045-312-004	\$ 242.16
031-271-048	\$ 242.16	031-302-013	\$ 242.16	031-371-014	\$ 181.56	045-312-005	\$ 242.16
031-281-011	\$ 242.16	031-302-014	\$ 242.16	031-371-016	\$ 321.96	045-312-006	\$ 242.16
031-281-012	\$ 242.16	031-302-016	\$ 968.64	031-371-020	\$ 242.16	045-312-007	\$ 242.16
031-281-013	\$ 242.16	031-302-033	\$ 726.24	031-371-021	\$ 242.16	045-312-008	\$ 242.16
031-281-014	\$ 242.16	031-302-034	\$ 242.16	031-371-027	\$ 242.16	045-312-009	\$ 242.16
031-281-016	\$ 242.16	031-302-035	\$ 726.48	031-371-028	\$ 242.16	045-312-010	\$ 242.16
031-281-022	\$ 242.16	031-302-036	\$ 242.16	031-372-008	\$ 321.96	045-312-011	\$ 242.16
031-281-029	\$ 242.16	031-303-001	\$ 242.16	031-373-001	\$ 242.16	045-312-012	\$ 242.16
031-281-032	\$ 242.16	031-303-002	\$ 242.16	031-373-002	\$ 242.16	045-312-013	\$ 242.16
031-281-033	\$ 242.16	031-303-003	\$ 242.16	031-373-003	\$ 242.16	045-312-014	\$ 242.16
031-291-002	\$ 242.16	031-303-004	\$ 242.16	031-373-004	\$ 242.16	045-312-015	\$ 242.16
031-291-010	\$ 242.16	031-303-006	\$ 242.16	031-373-005	\$ 242.16	045-312-016	\$ 242.16
031-291-019	\$ 242.16	031-303-007	\$ 242.16	031-373-006	\$ 242.16	045-312-017	\$ 242.16
031-291-020	\$ 242.16	031-303-008	\$ 242.16	031-373-007	\$ 242.16	045-312-018	\$ 242.16
031-291-022	\$ 484.32	031-303-009	\$ 242.16	031-373-008	\$ 242.16	045-312-019	\$ 242.16
031-291-023	\$ 242.16	031-303-010	\$ 242.16	031-373-009	\$ 242.16	045-312-020	\$ 242.16
031-291-026	\$ 242.16	031-303-011	\$ 242.16	031-373-011	\$ 242.16	045-312-021	\$ 242.16
031-291-028	\$ 484.32	031-303-013	\$ 242.16	031-381-001	\$ 242.16	045-312-022	\$ 242.16
031-291-029	\$ 2,360.28	031-303-014	\$ 242.16	031-381-007	\$ 242.16	045-312-023	\$ 242.16
031-291-030	\$ 242.16	031-303-015	\$ 242.16	031-381-009	\$ 242.16	045-312-024	\$ 242.16
031-291-031	\$ 242.16	031-303-016	\$ 242.16	031-381-010	\$ 242.16	045-312-025	\$ 242.16
031-291-032	\$ 242.16	031-311-001	\$ 242.16	031-381-020	\$ 242.16	045-312-026	\$ 242.16
031-291-033	\$ 242.16	031-311-002	\$ 242.16	031-381-024	\$ 242.16	045-312-027	\$ 242.16
031-291-034	\$ 242.16	031-311-003	\$ 242.16	031-381-027	\$ 242.16	045-312-028	\$ 242.16
031-291-035	\$ 242.16	031-311-004	\$ 242.16	031-381-031	\$ 242.16	045-312-029	\$ 242.16
031-291-036	\$ 242.16	031-311-005	\$ 242.16	031-381-032	\$ 242.16	045-312-030	\$ 242.16
031-291-037	\$ 242.16	031-311-006	\$ 242.16	031-381-034	\$ 242.16	045-312-031	\$ 242.16
031-291-038	\$ 242.16	031-311-007	\$ 242.16	031-381-035	\$ 242.16	045-312-032	\$ 242.16
031-291-039	\$ 242.16	031-311-016	\$ 242.16	031-381-036	\$ 242.16	045-312-033	\$ 242.16
031-291-040	\$ 242.16	031-311-017	\$ 242.16	031-381-041	\$ 242.16	045-312-034	\$ 242.16
031-301-001	\$ 242.16	031-311-019	\$ 242.16	031-381-043	\$ 242.16	045-312-035	\$ 242.16
031-301-003	\$ 242.16	031-311-021	\$ 242.16	031-381-044	\$ 242.16	045-312-036	\$ 242.16
031-301-004	\$ 242.16	031-311-022	\$ 242.16	031-381-046	\$ 242.16	045-312-037	\$ 242.16
031-301-006	\$ 242.16	031-311-023	\$ 242.16	031-381-051	\$ 242.16	045-312-038	\$ 242.16

EXHIBIT "A"
FY19/20 SEWER SERVICE CHARGES
 (Existing Rates)

APN	Levy Amount	APN	Levy Amount	APN	Levy Amount	APN	Levy Amount
045-312-039	\$ 242.16	045-314-019	\$ 242.16	045-316-050	\$ 181.56	045-322-018	\$ 242.16
045-312-040	\$ 242.16	045-314-020	\$ 242.16	045-316-055	\$ 907.80	045-322-019	\$ 242.16
045-312-041	\$ 242.16	045-314-021	\$ 242.16	045-316-056	\$ 242.16	045-325-009	\$ 181.56
045-312-042	\$ 242.16	045-314-022	\$ 242.16	045-316-057	\$ 242.16	045-325-010	\$ 181.56
045-312-043	\$ 242.16	045-314-023	\$ 242.16	045-316-058	\$ 242.16	045-325-011	\$ 181.56
045-312-044	\$ 242.16	045-314-024	\$ 242.16	045-316-059	\$ 242.16	045-325-012	\$ 181.56
045-312-045	\$ 242.16	045-314-028	\$ 242.16	045-316-060	\$ 242.16	045-325-013	\$ 181.56
045-312-046	\$ 242.16	045-314-030	\$ 242.16	045-316-061	\$ 242.16	045-325-022	\$ 181.56
045-312-047	\$ 242.16	045-314-031	\$ 242.16	045-316-062	\$ 242.16	045-325-023	\$ 181.56
045-312-048	\$ 242.16	045-314-032	\$ 242.16	045-316-063	\$ 242.16	045-325-024	\$ 181.56
045-312-049	\$ 242.16	045-314-033	\$ 242.16	045-316-064	\$ 242.16	045-325-025	\$ 181.56
045-312-050	\$ 242.16	045-315-001	\$ 242.16	045-316-065	\$ 242.16	045-325-026	\$ 181.56
045-312-052	\$ 242.16	045-315-002	\$ 242.16	045-316-066	\$ 242.16	045-325-027	\$ 181.56
045-312-056	\$ 242.16	045-315-003	\$ 242.16	045-316-067	\$ 242.16	045-325-028	\$ 181.56
045-313-002	\$ 242.16	045-315-004	\$ 242.16	045-316-068	\$ 242.16	045-325-029	\$ 181.56
045-313-003	\$ 242.16	045-315-005	\$ 242.16	045-316-069	\$ 242.16	045-325-030	\$ 181.56
045-313-004	\$ 242.16	045-315-006	\$ 242.16	045-316-070	\$ 242.16	045-325-031	\$ 181.56
045-313-005	\$ 242.16	045-315-007	\$ 242.16	045-316-071	\$ 242.16	045-325-032	\$ 181.56
045-313-006	\$ 484.32	045-315-008	\$ 242.16	045-316-072	\$ 242.16	045-325-033	\$ 181.56
045-313-007	\$ 484.32	045-315-009	\$ 242.16	045-316-073	\$ 242.16	045-325-034	\$ 181.56
045-313-008	\$ 484.32	045-315-010	\$ 242.16	045-316-074	\$ 242.16	045-325-035	\$ 181.56
045-313-009	\$ 484.32	045-315-011	\$ 242.16	045-316-075	\$ 242.16	045-325-036	\$ 181.56
045-313-011	\$ 242.16	045-315-012	\$ 242.16	045-321-003	\$ 242.16	045-325-037	\$ 181.56
045-313-012	\$ 242.16	045-315-013	\$ 242.16	045-321-004	\$ 5,422.08	045-325-038	\$ 181.56
045-313-013	\$ 242.16	045-315-014	\$ 242.16	045-321-005	\$ 10,494.00	045-325-039	\$ 181.56
045-313-014	\$ 484.32	045-315-015	\$ 242.16	045-321-011	\$ 7,262.40	045-325-040	\$ 181.56
045-313-018	\$ 484.32	045-315-016	\$ 242.16	045-321-012	\$ 8,714.88	045-325-041	\$ 181.56
045-313-019	\$ 484.32	045-315-017	\$ 242.16	045-321-013	\$ 9,441.12	045-325-042	\$ 181.56
045-313-020	\$ 484.32	045-315-018	\$ 242.16	045-321-015	\$ 11,620.00	045-325-043	\$ 181.56
045-313-021	\$ 484.32	045-315-019	\$ 242.16	045-321-016	\$ 78,072.00	045-325-044	\$ 181.56
045-313-026	\$ 484.32	045-315-020	\$ 242.16	045-321-022	\$ 4,175.88	045-325-045	\$ 181.56
045-313-027	\$ 484.32	045-315-021	\$ 242.16	045-321-023	\$ 16,340.40	045-325-046	\$ 181.56
045-314-001	\$ 242.16	045-315-022	\$ 242.16	045-321-026	\$ 10,893.60	045-325-047	\$ 181.56
045-314-002	\$ 242.16	045-315-023	\$ 242.16	045-322-001	\$ 242.16	045-325-048	\$ 181.56
045-314-003	\$ 242.16	045-315-024	\$ 242.16	045-322-002	\$ 242.16	045-325-049	\$ 181.56
045-314-004	\$ 242.16	045-315-027	\$ 242.16	045-322-003	\$ 242.16	045-325-050	\$ 181.56
045-314-005	\$ 242.16	045-315-028	\$ 242.16	045-322-004	\$ 242.16	045-325-051	\$ 181.56
045-314-006	\$ 242.16	045-315-029	\$ 242.16	045-322-005	\$ 242.16	045-325-052	\$ 181.56
045-314-007	\$ 242.16	045-315-030	\$ 242.16	045-322-006	\$ 242.16	045-325-053	\$ 181.56
045-314-008	\$ 242.16	045-315-031	\$ 242.16	045-322-007	\$ 242.16	045-325-054	\$ 181.56
045-314-009	\$ 242.16	045-315-033	\$ 242.16	045-322-008	\$ 242.16	045-325-055	\$ 181.56
045-314-010	\$ 242.16	045-316-041	\$ 181.56	045-322-009	\$ 242.16	045-325-056	\$ 181.56
045-314-011	\$ 242.16	045-316-042	\$ 181.56	045-322-010	\$ 242.16	045-325-057	\$ 181.56
045-314-012	\$ 242.16	045-316-043	\$ 181.56	045-322-011	\$ 242.16	045-325-058	\$ 181.56
045-314-013	\$ 242.16	045-316-044	\$ 181.56	045-322-012	\$ 242.16	045-325-059	\$ 181.56
045-314-014	\$ 242.16	045-316-045	\$ 181.56	045-322-013	\$ 242.16	045-325-060	\$ 181.56
045-314-015	\$ 242.16	045-316-046	\$ 181.56	045-322-014	\$ 242.16	045-325-061	\$ 181.56
045-314-016	\$ 242.16	045-316-047	\$ 181.56	045-322-015	\$ 242.16	045-325-062	\$ 181.56
045-314-017	\$ 242.16	045-316-048	\$ 181.56	045-322-016	\$ 242.16	045-325-063	\$ 181.56
045-314-018	\$ 242.16	045-316-049	\$ 181.56	045-322-017	\$ 242.16	045-325-064	\$ 181.56

EXHIBIT "A"
FY19/20 SEWER SERVICE CHARGES
 (Existing Rates)

APN	Levy Amount	APN	Levy Amount	APN	Levy Amount	APN	Levy Amount
045-325-065	\$ 181.56	045-331-059	\$ 242.16	045-334-011	\$ 242.16	045-335-029	\$ 242.16
045-325-066	\$ 181.56	045-331-060	\$ 242.16	045-334-012	\$ 242.16	045-335-030	\$ 242.16
045-325-067	\$ 181.56	045-331-065	\$ 242.16	045-334-013	\$ 242.16	045-335-031	\$ 242.16
045-325-068	\$ 181.56	045-331-066	\$ 242.16	045-334-014	\$ 242.16	045-335-032	\$ 242.16
045-325-069	\$ 181.56	045-331-067	\$ 242.16	045-334-015	\$ 242.16	045-335-033	\$ 242.16
045-325-070	\$ 181.56	045-331-068	\$ 242.16	045-334-016	\$ 242.16	045-335-034	\$ 242.16
045-325-071	\$ 181.56	045-331-069	\$ 242.16	045-334-017	\$ 242.16	045-335-035	\$ 242.16
045-325-072	\$ 181.56	045-331-070	\$ 242.16	045-334-018	\$ 242.16	045-335-036	\$ 242.16
045-325-073	\$ 181.56	045-331-071	\$ 242.16	045-334-019	\$ 242.16	045-335-037	\$ 242.16
045-325-074	\$ 181.56	045-331-072	\$ 242.16	045-334-020	\$ 242.16	045-335-038	\$ 242.16
045-331-017	\$ 242.16	045-331-073	\$ 242.16	045-334-021	\$ 242.16	045-335-039	\$ 242.16
045-331-018	\$ 242.16	045-331-074	\$ 242.16	045-334-022	\$ 242.16	045-335-040	\$ 242.16
045-331-019	\$ 242.16	045-331-075	\$ 242.16	045-334-023	\$ 242.16	045-335-041	\$ 242.16
045-331-020	\$ 242.16	045-331-076	\$ 242.16	045-334-024	\$ 242.16	045-335-042	\$ 242.16
045-331-021	\$ 242.16	045-331-077	\$ 242.16	045-334-025	\$ 242.16	045-335-043	\$ 242.16
045-331-022	\$ 242.16	045-331-078	\$ 242.16	045-334-026	\$ 242.16	045-335-044	\$ 242.16
045-331-023	\$ 242.16	045-331-079	\$ 242.16	045-334-027	\$ 242.16	045-335-045	\$ 242.16
045-331-024	\$ 242.16	045-331-080	\$ 242.16	045-334-028	\$ 242.16	045-335-046	\$ 242.16
045-331-025	\$ 242.16	045-331-081	\$ 242.16	045-334-029	\$ 242.16	045-335-047	\$ 242.16
045-331-026	\$ 242.16	045-331-082	\$ 242.16	045-334-030	\$ 242.16	045-335-048	\$ 242.16
045-331-027	\$ 242.16	045-331-083	\$ 242.16	045-334-031	\$ 242.16	045-336-008	\$ 242.16
045-331-028	\$ 242.16	045-331-084	\$ 242.16	045-334-032	\$ 242.16	045-336-009	\$ 242.16
045-331-029	\$ 242.16	045-331-085	\$ 242.16	045-334-033	\$ 242.16	045-336-010	\$ 242.16
045-331-030	\$ 242.16	045-333-014	\$ 242.16	045-334-034	\$ 242.16	045-336-011	\$ 242.16
045-331-031	\$ 242.16	045-333-015	\$ 242.16	045-334-035	\$ 242.16	045-336-012	\$ 242.16
045-331-032	\$ 242.16	045-333-016	\$ 242.16	045-334-036	\$ 242.16	045-336-013	\$ 242.16
045-331-033	\$ 242.16	045-333-017	\$ 242.16	045-334-037	\$ 242.16	045-336-014	\$ 242.16
045-331-034	\$ 242.16	045-333-018	\$ 242.16	045-334-038	\$ 242.16	045-336-015	\$ 242.16
045-331-035	\$ 242.16	045-333-019	\$ 242.16	045-334-039	\$ 242.16	045-336-016	\$ 242.16
045-331-036	\$ 242.16	045-333-020	\$ 242.16	045-334-040	\$ 242.16	045-336-017	\$ 242.16
045-331-037	\$ 242.16	045-333-021	\$ 242.16	045-334-041	\$ 242.16	045-336-018	\$ 242.16
045-331-038	\$ 242.16	045-333-022	\$ 242.16	045-334-042	\$ 242.16	045-336-019	\$ 242.16
045-331-039	\$ 242.16	045-333-023	\$ 242.16	045-334-043	\$ 242.16	045-336-020	\$ 242.16
045-331-040	\$ 242.16	045-333-024	\$ 242.16	045-335-012	\$ 242.16	045-336-021	\$ 242.16
045-331-041	\$ 242.16	045-333-025	\$ 242.16	045-335-013	\$ 242.16	045-336-022	\$ 242.16
045-331-042	\$ 242.16	045-333-026	\$ 242.16	045-335-014	\$ 242.16	045-336-023	\$ 242.16
045-331-043	\$ 242.16	045-333-027	\$ 242.16	045-335-015	\$ 242.16	045-336-024	\$ 242.16
045-331-044	\$ 242.16	045-333-028	\$ 242.16	045-335-016	\$ 242.16	045-336-025	\$ 242.16
045-331-045	\$ 242.16	045-333-029	\$ 242.16	045-335-017	\$ 242.16	045-336-026	\$ 242.16
045-331-046	\$ 242.16	045-333-030	\$ 242.16	045-335-018	\$ 242.16	045-336-027	\$ 242.16
045-331-047	\$ 242.16	045-333-031	\$ 242.16	045-335-019	\$ 242.16	045-336-028	\$ 242.16
045-331-048	\$ 242.16	045-333-032	\$ 242.16	045-335-020	\$ 242.16	045-336-029	\$ 242.16
045-331-049	\$ 242.16	045-333-033	\$ 242.16	045-335-021	\$ 242.16	045-336-030	\$ 242.16
045-331-052	\$ 242.16	045-333-034	\$ 242.16	045-335-022	\$ 242.16	045-336-031	\$ 242.16
045-331-053	\$ 242.16	045-333-035	\$ 242.16	045-335-023	\$ 242.16	045-336-032	\$ 242.16
045-331-054	\$ 242.16	045-333-038	\$ 242.16	045-335-024	\$ 242.16	045-336-033	\$ 242.16
045-331-055	\$ 242.16	045-333-039	\$ 242.16	045-335-025	\$ 242.16	045-336-034	\$ 242.16
045-331-056	\$ 242.16	045-333-040	\$ 242.16	045-335-026	\$ 242.16	045-336-035	\$ 242.16
045-331-057	\$ 242.16	045-333-041	\$ 544.68	045-335-027	\$ 242.16	045-336-036	\$ 242.16
045-331-058	\$ 242.16	045-334-010	\$ 242.16	045-335-028	\$ 242.16	045-336-037	\$ 242.16

EXHIBIT "A"
FY19/20 SEWER SERVICE CHARGES
 (Existing Rates)

APN	Levy Amount	APN	Levy Amount	APN	Levy Amount	APN	Levy Amount
045-336-038	\$ 242.16	045-338-029	\$ 242.16	045-356-023	\$ 242.16	045-358-001	\$ 242.16
045-336-039	\$ 242.16	045-339-001	\$ 242.16	045-356-024	\$ 242.16	045-358-002	\$ 242.16
045-337-001	\$ 242.16	045-339-002	\$ 242.16	045-356-025	\$ 242.16	045-358-003	\$ 242.16
045-337-002	\$ 242.16	045-339-033	\$ 242.16	045-356-026	\$ 242.16	045-358-004	\$ 242.16
045-337-003	\$ 242.16	045-339-004	\$ 242.16	045-356-027	\$ 242.16	045-358-005	\$ 242.16
045-337-004	\$ 242.16	045-339-005	\$ 242.16	045-356-028	\$ 242.16	045-358-006	\$ 242.16
045-337-005	\$ 242.16	045-339-006	\$ 242.16	045-356-029	\$ 242.16	045-358-007	\$ 242.16
045-337-006	\$ 242.16	045-339-007	\$ 242.16	045-356-030	\$ 242.16	045-358-008	\$ 242.16
045-337-007	\$ 242.16	045-339-008	\$ 242.16	045-357-001	\$ 242.16	045-358-009	\$ 242.16
045-337-008	\$ 242.16	045-339-009	\$ 242.16	045-357-002	\$ 242.16	045-358-014	\$ 242.16
045-337-009	\$ 242.16	045-339-010	\$ 242.16	045-357-003	\$ 242.16	045-358-015	\$ 242.16
045-337-012	\$ 242.16	045-339-011	\$ 242.16	045-357-004	\$ 242.16	045-358-016	\$ 242.16
045-337-013	\$ 242.16	045-339-012	\$ 242.16	045-357-005	\$ 242.16	045-358-017	\$ 242.16
045-337-014	\$ 242.16	045-339-013	\$ 242.16	045-357-006	\$ 242.16	045-358-018	\$ 242.16
045-337-015	\$ 242.16	045-339-014	\$ 242.16	045-357-007	\$ 242.16	045-358-019	\$ 242.16
045-337-016	\$ 242.16	045-339-015	\$ 242.16	045-357-008	\$ 242.16	045-358-020	\$ 242.16
045-337-017	\$ 242.16	045-339-016	\$ 242.16	045-357-009	\$ 242.16	045-358-021	\$ 242.16
045-337-018	\$ 242.16	045-339-017	\$ 242.16	045-357-010	\$ 242.16	045-358-022	\$ 242.16
045-337-019	\$ 242.16	045-339-018	\$ 242.16	045-357-011	\$ 242.16	045-358-023	\$ 242.16
045-337-020	\$ 242.16	045-339-019	\$ 242.16	045-357-012	\$ 242.16	045-358-024	\$ 242.16
045-337-021	\$ 242.16	045-339-020	\$ 242.16	045-357-013	\$ 242.16	045-358-025	\$ 242.16
045-337-022	\$ 242.16	045-339-021	\$ 242.16	045-357-014	\$ 242.16	045-358-026	\$ 242.16
045-337-023	\$ 242.16	045-339-022	\$ 242.16	045-357-015	\$ 242.16	045-358-027	\$ 242.16
045-337-024	\$ 242.16	045-339-023	\$ 242.16	045-357-016	\$ 242.16	045-358-028	\$ 242.16
045-337-025	\$ 242.16	045-339-024	\$ 242.16	045-357-017	\$ 242.16	045-358-029	\$ 242.16
045-337-026	\$ 242.16	045-342-011	\$ 242.16	045-357-018	\$ 242.16	045-358-030	\$ 242.16
045-337-027	\$ 242.16	045-351-015	\$ 8,169.24	045-357-019	\$ 242.16	045-358-031	\$ 242.16
045-338-006	\$ 242.16	045-353-007	\$ 1,270.80	045-357-020	\$ 242.16	045-358-032	\$ 242.16
045-338-007	\$ 242.16	045-356-001	\$ 242.16	045-357-021	\$ 242.16	045-358-033	\$ 242.16
045-338-008	\$ 242.16	045-356-002	\$ 242.16	045-357-022	\$ 242.16	045-358-034	\$ 242.16
045-338-009	\$ 242.16	045-356-003	\$ 242.16	045-357-023	\$ 242.16	045-358-035	\$ 242.16
045-338-010	\$ 242.16	045-356-004	\$ 242.16	045-357-024	\$ 242.16	045-358-036	\$ 242.16
045-338-011	\$ 242.16	045-356-005	\$ 242.16	045-357-025	\$ 242.16	045-358-037	\$ 242.16
045-338-012	\$ 242.16	045-356-006	\$ 242.16	045-357-026	\$ 242.16	045-358-038	\$ 242.16
045-338-013	\$ 242.16	045-356-007	\$ 242.16	045-357-027	\$ 242.16	045-358-039	\$ 242.16
045-338-014	\$ 242.16	045-356-008	\$ 242.16	045-357-028	\$ 242.16	045-358-040	\$ 242.16
045-338-015	\$ 242.16	045-356-009	\$ 242.16	045-357-029	\$ 242.16	045-358-041	\$ 242.16
045-338-016	\$ 242.16	045-356-010	\$ 242.16	045-357-030	\$ 242.16	045-358-042	\$ 242.16
045-338-017	\$ 242.16	045-356-011	\$ 242.16	045-357-031	\$ 242.16	045-358-043	\$ 242.16
045-338-018	\$ 242.16	045-356-012	\$ 242.16	045-357-032	\$ 242.16	045-358-045	\$ 242.16
045-338-019	\$ 242.16	045-356-013	\$ 242.16	045-357-033	\$ 242.16	045-358-046	\$ 242.16
045-338-020	\$ 242.16	045-356-014	\$ 242.16	045-357-034	\$ 242.16	045-358-047	\$ 242.16
045-338-021	\$ 242.16	045-356-015	\$ 242.16	045-357-035	\$ 242.16	045-358-048	\$ 242.16
045-338-022	\$ 242.16	045-356-016	\$ 242.16	045-357-036	\$ 242.16	045-358-049	\$ 242.16
045-338-023	\$ 242.16	045-356-017	\$ 242.16	045-357-037	\$ 242.16	045-358-050	\$ 242.16
045-338-024	\$ 242.16	045-356-018	\$ 242.16	045-357-038	\$ 242.16	045-358-051	\$ 242.16
045-338-025	\$ 242.16	045-356-019	\$ 242.16	045-357-039	\$ 242.16	045-358-052	\$ 242.16
045-338-026	\$ 242.16	045-356-020	\$ 242.16	045-357-040	\$ 242.16	045-358-053	\$ 242.16
045-338-027	\$ 242.16	045-356-021	\$ 242.16	045-357-041	\$ 242.16	045-359-001	\$ 242.16
045-338-028	\$ 242.16	045-356-022	\$ 242.16	045-357-042	\$ 242.16	045-359-002	\$ 242.16

EXHIBIT "A"
FY19/20 SEWER SERVICE CHARGES
(Existing Rates)

APN	Levy Amount	APN	Levy Amount	APN	Levy Amount	APN	Levy Amount
045-359-003	\$ 242.16	045-361-032	\$ 242.16	049-031-057	\$ 242.16	049-032-046	\$ 242.16
045-359-004	\$ 242.16	045-361-033	\$ 242.16	049-031-058	\$ 242.16	049-032-047	\$ 242.16
045-359-005	\$ 242.16	045-361-034	\$ 242.16	049-031-059	\$ 242.16	049-032-048	\$ 242.16
045-359-006	\$ 242.16	045-361-035	\$ 242.16	049-031-060	\$ 242.16	049-032-049	\$ 242.16
045-359-007	\$ 242.16	045-361-036	\$ 242.16	049-031-061	\$ 242.16	049-032-050	\$ 242.16
045-359-008	\$ 242.16	049-031-011	\$ 242.16	049-031-062	\$ 242.16	049-032-051	\$ 242.16
045-359-009	\$ 242.16	049-031-012	\$ 242.16	049-031-063	\$ 242.16	049-032-052	\$ 242.16
045-359-010	\$ 242.16	049-031-013	\$ 242.16	049-031-064	\$ 242.16	049-032-053	\$ 242.16
045-359-011	\$ 242.16	049-031-014	\$ 242.16	049-031-065	\$ 242.16	049-032-054	\$ 242.16
045-359-012	\$ 242.16	049-031-015	\$ 242.16	049-031-066	\$ 242.16	049-032-055	\$ 242.16
045-359-013	\$ 242.16	049-031-016	\$ 242.16	049-032-004	\$ 242.16	049-032-056	\$ 242.16
045-359-014	\$ 242.16	049-031-017	\$ 242.16	049-032-005	\$ 242.16	049-032-057	\$ 242.16
045-359-015	\$ 242.16	049-031-018	\$ 242.16	049-032-006	\$ 242.16	049-032-058	\$ 242.16
045-359-016	\$ 242.16	049-031-019	\$ 242.16	049-032-007	\$ 242.16	049-032-059	\$ 242.16
045-359-017	\$ 242.16	049-031-020	\$ 242.16	049-032-008	\$ 242.16	049-032-060	\$ 242.16
045-359-018	\$ 242.16	049-031-021	\$ 242.16	049-032-009	\$ 242.16	049-032-061	\$ 242.16
045-359-019	\$ 242.16	049-031-022	\$ 242.16	049-032-010	\$ 242.16	049-032-062	\$ 242.16
045-359-020	\$ 242.16	049-031-023	\$ 242.16	049-032-011	\$ 242.16	049-032-063	\$ 242.16
045-359-021	\$ 242.16	049-031-024	\$ 242.16	049-032-012	\$ 242.16	049-032-064	\$ 242.16
045-359-022	\$ 242.16	049-031-025	\$ 242.16	049-032-013	\$ 242.16	049-032-065	\$ 242.16
045-359-023	\$ 242.16	049-031-026	\$ 242.16	049-032-014	\$ 242.16	049-032-066	\$ 242.16
045-361-001	\$ 181.56	049-031-027	\$ 242.16	049-032-015	\$ 242.16	049-032-067	\$ 242.16
045-361-002	\$ 181.56	049-031-028	\$ 242.16	049-032-016	\$ 242.16	049-032-068	\$ 242.16
045-361-003	\$ 181.56	049-031-029	\$ 242.16	049-032-017	\$ 242.16	049-032-069	\$ 242.16
045-361-004	\$ 181.56	049-031-030	\$ 242.16	049-032-018	\$ 242.16	049-032-070	\$ 242.16
045-361-005	\$ 181.56	049-031-031	\$ 242.16	049-032-019	\$ 242.16	049-033-006	\$ 242.16
045-361-006	\$ 181.56	049-031-032	\$ 242.16	049-032-020	\$ 242.16	049-033-007	\$ 242.16
045-361-007	\$ 181.56	049-031-033	\$ 242.16	049-032-021	\$ 242.16	049-033-008	\$ 242.16
045-361-008	\$ 181.56	049-031-034	\$ 242.16	049-032-022	\$ 242.16	049-033-009	\$ 242.16
045-361-009	\$ 181.56	049-031-035	\$ 242.16	049-032-023	\$ 242.16	049-033-010	\$ 242.16
045-361-010	\$ 181.56	049-031-036	\$ 242.16	049-032-024	\$ 242.16	049-033-011	\$ 242.16
045-361-011	\$ 181.56	049-031-038	\$ 242.16	049-032-025	\$ 242.16	049-033-012	\$ 242.16
045-361-012	\$ 181.56	049-031-039	\$ 242.16	049-032-026	\$ 242.16	049-033-013	\$ 242.16
045-361-013	\$ 181.56	049-031-040	\$ 242.16	049-032-027	\$ 242.16	049-033-014	\$ 242.16
045-361-014	\$ 181.56	049-031-041	\$ 242.16	049-032-028	\$ 242.16	049-033-015	\$ 242.16
045-361-015	\$ 181.56	049-031-042	\$ 242.16	049-032-029	\$ 242.16	049-033-016	\$ 242.16
045-361-016	\$ 181.56	049-031-043	\$ 242.16	049-032-030	\$ 242.16	049-033-017	\$ 242.16
045-361-017	\$ 181.56	049-031-044	\$ 242.16	049-032-031	\$ 242.16	049-033-025	\$ 242.16
045-361-018	\$ 181.56	049-031-045	\$ 242.16	049-032-032	\$ 242.16	049-033-026	\$ 242.16
045-361-019	\$ 181.56	049-031-046	\$ 242.16	049-032-033	\$ 242.16	049-033-027	\$ 242.16
045-361-020	\$ 181.56	049-031-047	\$ 242.16	049-032-034	\$ 242.16	049-033-028	\$ 242.16
045-361-021	\$ 181.56	049-031-048	\$ 242.16	049-032-037	\$ 242.16	049-033-029	\$ 242.16
045-361-022	\$ 181.56	049-031-049	\$ 242.16	049-032-038	\$ 242.16	049-033-030	\$ 242.16
045-361-023	\$ 181.56	049-031-050	\$ 242.16	049-032-039	\$ 242.16	049-033-031	\$ 242.16
045-361-024	\$ 181.56	049-031-051	\$ 242.16	049-032-040	\$ 242.16	049-033-032	\$ 242.16
045-361-025	\$ 181.56	049-031-052	\$ 242.16	049-032-041	\$ 242.16	049-033-033	\$ 242.16
045-361-026	\$ 484.32	049-031-053	\$ 242.16	049-032-042	\$ 242.16	049-033-034	\$ 242.16
045-361-029	\$ 242.16	049-031-054	\$ 242.16	049-032-043	\$ 242.16	049-033-035	\$ 242.16
045-361-030	\$ 242.16	049-031-055	\$ 242.16	049-032-044	\$ 242.16	049-033-039	\$ 242.16
045-361-031	\$ 242.16	049-031-056	\$ 242.16	049-032-045	\$ 242.16	049-033-040	\$ 242.16

EXHIBIT "A"
FY19/20 SEWER SERVICE CHARGES
(Existing Rates)

APN	Levy Amount	APN	Levy Amount	APN	Levy Amount	APN	Levy Amount
049-033-041	\$ 242.16	049-044-024	\$ 242.16	049-046-043	\$ 242.16	049-048-017	\$ 242.16
049-033-043	\$ 242.16	049-044-025	\$ 242.16	049-046-044	\$ 242.16	049-048-018	\$ 242.16
049-033-044	\$ 242.16	049-044-026	\$ 242.16	049-046-045	\$ 242.16	049-048-019	\$ 242.16
049-033-045	\$ 242.16	049-044-033	\$ 242.16	049-046-046	\$ 242.16	049-048-020	\$ 242.16
049-033-046	\$ 242.16	049-045-001	\$ 242.16	049-046-047	\$ 242.16	049-048-021	\$ 242.16
049-033-047	\$ 242.16	049-045-002	\$ 242.16	049-046-048	\$ 242.16	049-048-022	\$ 242.16
049-033-048	\$ 242.16	049-045-003	\$ 484.32	049-046-049	\$ 242.16	049-048-023	\$ 242.16
049-033-049	\$ 242.16	049-045-021	\$ 242.16	049-046-050	\$ 242.16	049-048-024	\$ 242.16
049-033-050	\$ 242.16	049-045-032	\$ 16,081.08	049-046-051	\$ 242.16	049-048-025	\$ 242.16
049-033-052	\$ 242.16	049-046-002	\$ 242.16	049-046-052	\$ 242.16	049-048-026	\$ 242.16
049-033-053	\$ 242.16	049-046-003	\$ 242.16	049-046-053	\$ 242.16	049-048-027	\$ 242.16
049-033-054	\$ 242.16	049-046-004	\$ 242.16	049-046-054	\$ 242.16	049-048-028	\$ 242.16
049-034-002	\$ 242.16	049-046-005	\$ 242.16	049-046-055	\$ 242.16	049-048-029	\$ 242.16
049-034-003	\$ 242.16	049-046-006	\$ 242.16	049-046-056	\$ 242.16	049-048-030	\$ 242.16
049-034-004	\$ 242.16	049-046-007	\$ 242.16	049-046-057	\$ 242.16	049-048-031	\$ 242.16
049-034-005	\$ 242.16	049-046-008	\$ 242.16	049-046-058	\$ 242.16	049-048-032	\$ 242.16
049-034-007	\$ 242.16	049-046-009	\$ 242.16	049-046-059	\$ 242.16	049-048-033	\$ 242.16
049-034-008	\$ 242.16	049-046-010	\$ 242.16	049-046-060	\$ 242.16	049-048-034	\$ 242.16
049-034-009	\$ 242.16	049-046-011	\$ 242.16	049-046-061	\$ 242.16	049-048-035	\$ 242.16
049-034-010	\$ 242.16	049-046-012	\$ 242.16	049-047-001	\$ 242.16	049-048-036	\$ 242.16
049-034-012	\$ 242.16	049-046-013	\$ 242.16	049-047-002	\$ 242.16	049-048-037	\$ 242.16
049-034-013	\$ 242.16	049-046-014	\$ 242.16	049-047-003	\$ 242.16	049-048-038	\$ 242.16
049-034-014	\$ 242.16	049-046-015	\$ 242.16	049-047-004	\$ 242.16	049-048-039	\$ 242.16
049-034-015	\$ 242.16	049-046-016	\$ 242.16	049-047-005	\$ 242.16	049-048-040	\$ 242.16
049-034-016	\$ 242.16	049-046-017	\$ 242.16	049-047-011	\$ 242.16	049-048-041	\$ 242.16
049-034-017	\$ 242.16	049-046-018	\$ 242.16	049-047-012	\$ 242.16	049-048-042	\$ 242.16
049-041-010	\$ 484.32	049-046-019	\$ 242.16	049-047-013	\$ 242.16	049-048-043	\$ 242.16
049-042-013	\$ 242.16	049-046-020	\$ 242.16	049-047-014	\$ 242.16	049-048-044	\$ 242.16
049-044-002	\$ 242.16	049-046-021	\$ 242.16	049-047-018	\$ 242.16	049-048-045	\$ 242.16
049-044-003	\$ 242.16	049-046-022	\$ 242.16	049-047-019	\$ 242.16	049-048-046	\$ 242.16
049-044-004	\$ 242.16	049-046-023	\$ 242.16	049-047-020	\$ 242.16	049-048-047	\$ 242.16
049-044-005	\$ 242.16	049-046-024	\$ 242.16	049-047-021	\$ 242.16	049-048-048	\$ 242.16
049-044-006	\$ 242.16	049-046-025	\$ 242.16	049-047-022	\$ 242.16	049-048-049	\$ 242.16
049-044-007	\$ 242.16	049-046-026	\$ 242.16	049-047-023	\$ 242.16	049-048-050	\$ 242.16
049-044-008	\$ 242.16	049-046-027	\$ 242.16	049-047-024	\$ 242.16	049-048-051	\$ 242.16
049-044-009	\$ 242.16	049-046-028	\$ 242.16	049-048-002	\$ 242.16	049-048-052	\$ 242.16
049-044-010	\$ 242.16	049-046-029	\$ 242.16	049-048-003	\$ 242.16	049-048-053	\$ 242.16
049-044-011	\$ 242.16	049-046-030	\$ 242.16	049-048-004	\$ 242.16	049-048-054	\$ 242.16
049-044-012	\$ 242.16	049-046-031	\$ 242.16	049-048-005	\$ 242.16	049-048-055	\$ 242.16
049-044-013	\$ 242.16	049-046-032	\$ 242.16	049-048-006	\$ 242.16	049-048-056	\$ 242.16
049-044-014	\$ 242.16	049-046-033	\$ 242.16	049-048-007	\$ 242.16	049-048-057	\$ 242.16
049-044-015	\$ 242.16	049-046-034	\$ 242.16	049-048-008	\$ 242.16	049-048-058	\$ 242.16
049-044-016	\$ 242.16	049-046-035	\$ 242.16	049-048-009	\$ 242.16	049-048-059	\$ 242.16
049-044-017	\$ 242.16	049-046-036	\$ 242.16	049-048-010	\$ 242.16	049-048-062	\$ 242.16
049-044-018	\$ 242.16	049-046-037	\$ 242.16	049-048-011	\$ 242.16	049-073-037	\$ 242.16
049-044-019	\$ 242.16	049-046-038	\$ 242.16	049-048-012	\$ 242.16	049-093-015	\$ 242.16
049-044-020	\$ 242.16	049-046-039	\$ 242.16	049-048-013	\$ 242.16	049-093-017	\$ 3,219.36
049-044-021	\$ 242.16	049-046-040	\$ 242.16	049-048-014	\$ 242.16	049-101-015	\$ 242.16
049-044-022	\$ 242.16	049-046-041	\$ 242.16	049-048-015	\$ 242.16	049-102-046	\$ 242.16
049-044-023	\$ 242.16	049-046-042	\$ 242.16	049-048-016	\$ 242.16	049-102-051	\$ 242.16

EXHIBIT "A"
FY19/20 SEWER SERVICE CHARGES
(Existing Rates)

APN	Levy Amount	APN	Levy Amount	APN	Levy Amount	APN	Levy Amount
049-102-061	\$ 242.16	049-104-004	\$ 242.16	049-151-016	\$ 242.16	049-192-010	\$ 242.16
049-102-062	\$ 242.16	049-104-005	\$ 242.16	049-151-017	\$ 242.16	049-192-011	\$ 242.16
049-102-063	\$ 242.16	049-104-006	\$ 242.16	049-151-029	\$ 242.16	049-192-012	\$ 242.16
049-102-064	\$ 242.16	049-104-007	\$ 242.16	049-151-065	\$ 242.16	049-192-013	\$ 242.16
049-102-065	\$ 242.16	049-104-008	\$ 242.16	049-151-066	\$ 242.16	049-192-014	\$ 242.16
049-102-066	\$ 242.16	049-104-009	\$ 242.16	049-151-067	\$ 242.16	049-192-015	\$ 242.16
049-102-067	\$ 242.16	049-104-010	\$ 242.16	049-163-010	\$ 242.16	049-192-016	\$ 242.16
049-102-068	\$ 242.16	049-104-011	\$ 242.16	049-163-019	\$ 242.16	049-192-017	\$ 242.16
049-103-001	\$ 242.16	049-104-012	\$ 242.16	049-163-025	\$ 242.16	049-192-018	\$ 242.16
049-103-002	\$ 242.16	049-104-013	\$ 242.16	049-163-031	\$ 242.16	049-192-019	\$ 242.16
049-103-003	\$ 242.16	049-104-014	\$ 242.16	049-163-035	\$ 242.16	049-192-020	\$ 242.16
049-103-004	\$ 242.16	049-104-015	\$ 242.16	049-163-036	\$ 242.16	049-192-021	\$ 242.16
049-103-005	\$ 242.16	049-104-016	\$ 242.16	049-163-046	\$ 242.16	049-192-022	\$ 242.16
049-103-006	\$ 242.16	049-104-017	\$ 242.16	049-163-047	\$ 242.16	049-193-001	\$ 242.16
049-103-007	\$ 242.16	049-104-018	\$ 242.16	049-163-051	\$ 242.16	049-193-002	\$ 242.16
049-103-008	\$ 242.16	049-104-019	\$ 242.16	049-163-052	\$ 242.16	049-193-003	\$ 242.16
049-103-009	\$ 242.16	049-104-020	\$ 242.16	049-163-053	\$ 242.16	049-193-004	\$ 242.16
049-103-010	\$ 242.16	049-104-021	\$ 242.16	049-163-054	\$ 242.16	049-193-005	\$ 242.16
049-103-011	\$ 242.16	049-104-022	\$ 242.16	049-163-068	\$ 242.16	049-193-006	\$ 242.16
049-103-012	\$ 242.16	049-104-023	\$ 242.16	049-163-069	\$ 242.16	049-193-007	\$ 242.16
049-103-013	\$ 242.16	049-104-024	\$ 242.16	049-163-070	\$ 242.16	049-193-008	\$ 242.16
049-103-014	\$ 242.16	049-104-025	\$ 242.16	049-163-071	\$ 242.16	049-193-010	\$ 242.16
049-103-015	\$ 242.16	049-104-026	\$ 242.16	049-163-072	\$ 242.16	049-193-011	\$ 242.16
049-103-016	\$ 242.16	049-104-027	\$ 242.16	049-163-073	\$ 242.16	049-193-012	\$ 242.16
049-103-017	\$ 242.16	049-104-028	\$ 242.16	049-163-074	\$ 242.16	049-193-013	\$ 242.16
049-103-018	\$ 242.16	049-104-029	\$ 242.16	049-163-075	\$ 242.16	049-193-014	\$ 242.16
049-103-019	\$ 242.16	049-104-030	\$ 242.16	049-163-076	\$ 242.16	049-193-015	\$ 242.16
049-103-020	\$ 242.16	049-104-031	\$ 242.16	049-163-077	\$ 242.16	049-193-016	\$ 242.16
049-103-021	\$ 242.16	049-104-032	\$ 242.16	049-163-078	\$ 242.16	049-193-017	\$ 242.16
049-103-022	\$ 242.16	049-105-001	\$ 242.16	049-163-079	\$ 242.16	049-193-018	\$ 242.16
049-103-023	\$ 242.16	049-105-004	\$ 242.16	049-163-080	\$ 242.16	049-193-019	\$ 242.16
049-103-024	\$ 242.16	049-105-005	\$ 242.16	049-163-081	\$ 242.16	049-193-020	\$ 242.16
049-103-025	\$ 242.16	049-105-006	\$ 242.16	049-164-001	\$ 242.16	049-193-021	\$ 242.16
049-103-026	\$ 242.16	049-105-007	\$ 242.16	049-164-002	\$ 242.16	049-193-022	\$ 242.16
049-103-027	\$ 242.16	049-105-008	\$ 242.16	049-164-003	\$ 242.16	049-193-023	\$ 242.16
049-103-028	\$ 242.16	049-105-009	\$ 242.16	049-164-004	\$ 242.16	049-193-024	\$ 242.16
049-103-029	\$ 484.32	049-105-010	\$ 242.16	049-164-005	\$ 242.16	049-193-025	\$ 242.16
049-103-030	\$ 242.16	049-105-011	\$ 242.16	049-164-011	\$ 242.16	049-193-026	\$ 242.16
049-103-031	\$ 242.16	049-105-012	\$ 242.16	049-164-012	\$ 242.16	049-193-027	\$ 242.16
049-103-032	\$ 242.16	049-105-013	\$ 242.16	049-164-013	\$ 242.16	049-193-028	\$ 242.16
049-103-033	\$ 242.16	049-105-014	\$ 242.16	049-164-014	\$ 242.16	049-193-029	\$ 242.16
049-103-034	\$ 242.16	049-111-007	\$ 242.16	049-192-001	\$ 242.16	049-193-030	\$ 242.16
049-103-035	\$ 242.16	049-131-022	\$ 726.48	049-192-002	\$ 242.16	049-193-031	\$ 242.16
049-103-036	\$ 242.16	049-131-054	\$ 242.16	049-192-003	\$ 242.16	049-193-032	\$ 242.16
049-103-037	\$ 242.16	049-131-071	\$ 242.16	049-192-004	\$ 242.16	049-193-033	\$ 242.16
049-103-038	\$ 242.16	049-131-073	\$ 727.56	049-192-005	\$ 242.16	049-193-034	\$ 242.16
049-103-039	\$ 242.16	049-131-084	\$ 242.16	049-192-006	\$ 242.16	049-193-035	\$ 242.16
049-103-040	\$ 242.16	049-141-044	\$ 242.16	049-192-007	\$ 242.16	049-193-036	\$ 242.16
049-104-002	\$ 242.16	049-141-053	\$ 484.20	049-192-008	\$ 242.16	049-193-037	\$ 242.16
049-104-003	\$ 242.16	049-141-056	\$ 6,780.26	049-192-009	\$ 242.16	049-193-038	\$ 242.16

EXHIBIT "A"
FY19/20 SEWER SERVICE CHARGES
 (Existing Rates)

APN	Levy Amount	APN	Levy Amount	APN	Levy Amount	APN	Levy Amount
049-193-039	\$ 242.16	049-214-007	\$ 242.16	049-225-024	\$ 1,816.20	054-212-018	\$ 242.16
049-193-040	\$ 242.16	049-214-008	\$ 242.16	049-225-025	\$ 242.16	054-212-019	\$ 242.16
049-193-041	\$ 242.16	049-214-009	\$ 242.16	049-225-026	\$ 968.52	054-212-020	\$ 242.16
049-193-042	\$ 242.16	049-214-011	\$ 242.16	049-225-029	\$ 639.36	054-212-023	\$ 242.16
049-193-043	\$ 242.16	049-214-012	\$ 242.16	049-226-001	\$ 968.64	054-212-024	\$ 242.16
049-193-044	\$ 242.16	049-214-013	\$ 242.16	049-226-002	\$ 644.04	054-212-025	\$ 242.16
049-193-045	\$ 242.16	049-214-014	\$ 242.16	049-226-003	\$ 242.16	054-212-026	\$ 484.32
049-193-046	\$ 242.16	049-214-015	\$ 242.16	049-226-004	\$ 242.16	054-212-027	\$ 242.16
049-193-047	\$ 242.16	049-214-016	\$ 242.16	049-226-005	\$ 242.16	054-212-028	\$ 242.16
049-193-048	\$ 242.16	049-214-017	\$ 242.16	049-226-006	\$ 242.16	054-212-029	\$ 242.16
049-193-051	\$ 242.16	049-214-018	\$ 242.16	049-226-007	\$ 242.16	054-212-030	\$ 242.16
049-201-040	\$ 242.16	049-214-019	\$ 242.16	049-302-009	\$ 242.16	054-221-008	\$ 242.16
049-201-048	\$ 242.16	049-214-020	\$ 242.16	049-302-014	\$ 242.16	054-221-013	\$ 242.16
049-211-054	\$ 2,421.24	049-221-016	\$ 242.16	049-302-017	\$ 242.16	054-221-014	\$ 242.16
049-211-055	\$ 2,179.44	049-221-027	\$ 242.16	049-341-003	\$ 242.16	054-221-015	\$ 242.16
049-211-058	\$ 2,421.24	049-221-034	\$ 242.16	049-341-006	\$ 242.16	054-241-002	\$ 242.16
049-211-059	\$ 5,914.08	049-221-040	\$ 484.32	049-341-009	\$ 242.16	054-241-027	\$ 242.16
049-213-001	\$ 2,421.24	049-221-044	\$ 1,936.92	049-341-010	\$ 242.16	056-031-029	\$ 242.16
049-213-003	\$ 242.16	049-221-061	\$ 2,905.80	049-341-011	\$ 242.16	056-031-041	\$ 242.16
049-213-004	\$ 242.16	049-221-062	\$ 1,937.16	049-341-012	\$ 242.16	056-031-042	\$ 242.16
049-213-005	\$ 242.16	049-224-001	\$ 242.16	054-142-003	\$ 242.16	056-031-043	\$ 242.16
049-213-006	\$ 242.16	049-224-002	\$ 242.16	054-142-004	\$ 242.16	056-031-044	\$ 484.32
049-213-007	\$ 242.16	049-224-003	\$ 242.16	054-142-006	\$ 242.16	056-031-046	\$ 242.16
049-213-008	\$ 242.16	049-224-004	\$ 242.16	054-142-008	\$ 242.16	056-031-047	\$ 242.16
049-213-009	\$ 242.16	049-224-005	\$ 242.16	054-142-013	\$ 242.16	056-031-048	\$ 242.16
049-213-010	\$ 242.16	049-224-006	\$ 242.16	054-142-015	\$ 242.16	056-031-049	\$ 1,452.72
049-213-011	\$ 242.16	049-224-007	\$ 242.16	054-142-016	\$ 242.16	056-031-056	\$ 968.52
049-213-012	\$ 242.16	049-224-008	\$ 242.16	054-142-017	\$ 242.16	056-031-060	\$ 1,201.68
049-213-013	\$ 242.16	049-224-009	\$ 242.16	054-142-018	\$ 242.16	056-031-062	\$ 1,936.92
049-213-014	\$ 242.16	049-224-010	\$ 242.16	054-142-021	\$ 484.32	056-031-063	\$ 726.48
049-213-015	\$ 242.16	049-224-011	\$ 242.16	054-142-026	\$ 242.16	056-031-064	\$ 242.16
049-213-016	\$ 242.16	049-224-012	\$ 242.16	054-142-027	\$ 242.16	056-031-065	\$ 484.32
049-213-017	\$ 242.16	049-224-013	\$ 242.16	054-142-028	\$ 242.16	056-031-066	\$ 242.16
049-213-018	\$ 242.16	049-224-014	\$ 242.16	054-142-031	\$ 242.16	056-031-067	\$ 242.16
049-213-019	\$ 242.16	049-224-015	\$ 242.16	054-142-032	\$ 242.16	056-041-014	\$ 242.16
049-213-020	\$ 242.16	049-224-016	\$ 242.16	054-143-008	\$ 242.16	056-041-017	\$ 242.16
049-213-021	\$ 242.16	049-224-017	\$ 242.16	054-151-033	\$ 242.16	056-041-023	\$ 242.16
049-213-022	\$ 242.16	049-224-018	\$ 242.16	054-151-034	\$ 242.16	056-041-025	\$ 242.16
049-213-023	\$ 242.16	049-224-019	\$ 242.16	054-151-037	\$ 242.16	056-041-026	\$ 242.16
049-213-024	\$ 242.16	049-224-020	\$ 242.16	054-151-038	\$ 242.16	056-041-029	\$ 581.46
049-213-025	\$ 242.16	049-224-021	\$ 242.16	054-151-039	\$ 242.16	056-041-030	\$ 1,210.80
049-213-026	\$ 242.16	049-224-022	\$ 242.16	054-151-040	\$ 242.16	056-041-032	\$ 968.64
049-213-027	\$ 242.16	049-224-023	\$ 242.16	054-151-042	\$ 242.16	056-041-033	\$ 242.16
049-213-028	\$ 242.16	049-224-024	\$ 242.16	054-151-043	\$ 242.16	056-041-036	\$ 242.16
049-214-001	\$ 242.16	049-224-025	\$ 242.16	054-151-044	\$ 242.16	056-041-037	\$ 242.16
049-214-002	\$ 242.16	049-225-008	\$ 242.16	054-151-047	\$ 242.16	056-041-038	\$ 242.16
049-214-003	\$ 242.16	049-225-011	\$ 1,452.72	054-151-049	\$ 242.16	056-041-039	\$ 242.16
049-214-004	\$ 242.16	049-225-012	\$ 484.20	054-151-059	\$ 644.04	056-041-040	\$ 242.16
049-214-005	\$ 242.16	049-225-016	\$ 559.44	054-212-013	\$ 242.16	056-041-041	\$ 242.16
049-214-006	\$ 242.16	049-225-017	\$ 1,363.44	054-212-014	\$ 242.16	056-041-042	\$ 242.16

EXHIBIT "A"
FY19/20 SEWER SERVICE CHARGES
(Existing Rates)

APN	Levy Amount	APN	Levy Amount	APN	Levy Amount	APN	Levy Amount
056-041-043	\$ 1,936.92	056-081-013	\$ 484.20	056-111-049	\$ 242.16	056-131-068	\$ 242.16
056-041-044	\$ 242.16	056-081-019	\$ 484.32	056-111-050	\$ 242.16	056-131-069	\$ 242.16
056-041-045	\$ 3,632.16	056-081-020	\$ 1,936.92	056-111-051	\$ 242.16	056-131-070	\$ 242.16
056-041-046	\$ 242.16	056-081-029	\$ 1,816.20	056-111-052	\$ 242.16	056-131-071	\$ 242.16
056-041-047	\$ 1,936.92	056-081-030	\$ 484.32	056-111-053	\$ 242.16	056-131-072	\$ 242.16
056-041-048	\$ 242.16	056-081-031	\$ 242.16	056-121-007	\$ 484.32	056-131-073	\$ 242.16
056-051-014	\$ 242.16	056-081-036	\$ 2,421.48	056-121-010	\$ 242.16	056-131-074	\$ 242.16
056-051-021	\$ 726.24	056-091-009	\$ 484.32	056-121-014	\$ 242.16	056-131-075	\$ 242.16
056-051-023	\$ 1,881.20	056-091-026	\$ 242.16	056-121-017	\$ 242.16	056-131-076	\$ 242.16
056-051-024	\$ 188.12	056-091-028	\$ 242.16	056-121-018	\$ 242.16	056-131-077	\$ 242.16
056-051-027	\$ 242.16	056-091-030	\$ 242.16	056-121-019	\$ 242.16	056-131-078	\$ 242.16
056-051-028	\$ 242.16	056-091-031	\$ 242.16	056-121-021	\$ 242.16	056-131-079	\$ 242.16
056-051-029	\$ 907.80	056-091-036	\$ 242.16	056-121-023	\$ 242.16	056-131-080	\$ 242.16
056-051-030	\$ 3,439.20	056-091-037	\$ 242.16	056-121-024	\$ 242.16	056-131-081	\$ 242.16
056-051-033	\$ 484.32	056-091-038	\$ 242.16	056-121-025	\$ 242.16	056-131-082	\$ 242.16
056-051-034	\$ 242.16	056-091-039	\$ 242.16	056-121-028	\$ 242.16	056-131-083	\$ 242.16
056-051-037	\$ 242.16	056-091-040	\$ 242.16	056-121-029	\$ 242.16	056-141-008	\$ 242.16
056-051-038	\$ 242.16	056-091-041	\$ 242.16	056-121-030	\$ 242.16	056-141-009	\$ 242.16
056-051-039	\$ 484.32	056-091-042	\$ 242.16	056-121-031	\$ 242.16	056-141-011	\$ 242.16
056-051-043	\$ 242.16	056-091-043	\$ 242.16	056-121-032	\$ 242.16	056-141-012	\$ 242.16
056-051-045	\$ 242.16	056-091-044	\$ 242.16	056-121-033	\$ 242.16	056-141-016	\$ 242.16
056-051-046	\$ 726.48	056-091-045	\$ 242.16	056-121-034	\$ 242.16	056-141-017	\$ 242.16
056-051-047	\$ 968.64	056-091-046	\$ 242.16	056-121-035	\$ 242.16	056-141-018	\$ 1,590.46
056-051-048	\$ 968.64	056-091-048	\$ 242.16	056-121-036	\$ 242.16	056-141-019	\$ 242.16
056-051-051	\$ 242.16	056-091-052	\$ 242.16	056-121-037	\$ 242.16	056-141-020	\$ 242.16
056-051-053	\$ 242.16	056-091-053	\$ 242.16	056-121-038	\$ 242.16	056-141-021	\$ 242.16
056-051-054	\$ 242.16	056-111-019	\$ 242.16	056-121-039	\$ 242.16	056-151-005	\$ 242.16
056-051-055	\$ 242.16	056-111-020	\$ 242.16	056-131-012	\$ 242.16	056-151-007	\$ 242.16
056-051-056	\$ 242.16	056-111-023	\$ 242.16	056-131-013	\$ 242.16	056-151-015	\$ 484.32
056-051-057	\$ 242.16	056-111-024	\$ 242.16	056-131-014	\$ 242.16	056-151-017	\$ 242.16
056-051-058	\$ 242.16	056-111-028	\$ 242.16	056-131-015	\$ 484.32	056-151-018	\$ 242.16
056-051-059	\$ 242.16	056-111-029	\$ 242.16	056-131-021	\$ 1,936.92	056-151-020	\$ 242.16
056-061-019	\$ 484.32	056-111-030	\$ 242.16	056-131-023	\$ 3,106.44	056-151-025	\$ 242.16
056-061-020	\$ 242.16	056-111-032	\$ 242.16	056-131-024	\$ 6,393.60	056-151-026	\$ 242.16
056-061-022	\$ 242.16	056-111-033	\$ 242.16	056-131-034	\$ 242.16	056-151-027	\$ 242.16
056-061-023	\$ 242.16	056-111-034	\$ 242.16	056-131-035	\$ 242.16	056-151-028	\$ 242.16
056-061-024	\$ 242.16	056-111-035	\$ 242.16	056-131-036	\$ 242.16	056-151-029	\$ 242.16
056-061-027	\$ 242.16	056-111-036	\$ 242.16	056-131-037	\$ 242.16	056-151-030	\$ 242.16
056-061-028	\$ 1,816.20	056-111-037	\$ 242.16	056-131-038	\$ 242.16	056-151-031	\$ 242.16
056-061-029	\$ 242.16	056-111-038	\$ 242.16	056-131-039	\$ 242.16	056-151-032	\$ 242.16
056-061-030	\$ 242.16	056-111-039	\$ 242.16	056-131-040	\$ 242.16	056-151-034	\$ 242.16
056-061-031	\$ 242.16	056-111-040	\$ 242.16	056-131-041	\$ 242.16	056-151-036	\$ 242.16
056-071-006	\$ 9,350.64	056-111-041	\$ 242.16	056-131-042	\$ 242.16	056-151-037	\$ 242.16
056-071-011	\$ 1,210.68	056-111-042	\$ 242.16	056-131-043	\$ 242.16	056-151-038	\$ 242.16
056-071-013	\$ 242.16	056-111-043	\$ 242.16	056-131-044	\$ 242.16	056-151-039	\$ 242.16
056-071-014	\$ 484.32	056-111-044	\$ 242.16	056-131-045	\$ 242.16	056-151-040	\$ 242.16
056-071-015	\$ 242.16	056-111-045	\$ 242.16	056-131-046	\$ 242.16	056-151-042	\$ 242.16
056-071-017	\$ 1,452.72	056-111-046	\$ 242.16	056-131-047	\$ 242.16	056-151-043	\$ 484.32
056-081-007	\$ 242.16	056-111-047	\$ 242.16	056-131-066	\$ 242.16	056-151-044	\$ 242.16
056-081-008	\$ 242.16	056-111-048	\$ 242.16	056-131-067	\$ 242.16	056-151-045	\$ 242.16

EXHIBIT "A"
FY19/20 SEWER SERVICE CHARGES
(Existing Rates)

APN	Levy Amount	APN	Levy Amount	APN	Levy Amount	APN	Levy Amount
056-151-046	\$ 242.16	056-181-016	\$ 242.16	056-182-018	\$ 242.16	056-211-035	\$ 242.16
056-162-001	\$ 242.16	056-181-031	\$ 242.16	056-182-019	\$ 484.32	056-211-036	\$ 242.16
056-162-002	\$ 242.16	056-181-032	\$ 242.16	056-182-020	\$ 242.16	056-211-039	\$ 242.16
056-162-005	\$ 242.16	056-181-033	\$ 242.16	056-182-022	\$ 242.16	056-211-040	\$ 242.16
056-162-006	\$ 242.16	056-181-034	\$ 242.16	056-191-019	\$ 242.16	056-211-041	\$ 242.16
056-162-007	\$ 242.16	056-181-035	\$ 242.16	056-191-020	\$ 242.16	056-211-047	\$ 242.16
056-162-009	\$ 242.16	056-181-036	\$ 242.16	056-191-022	\$ 242.16	056-211-048	\$ 242.16
056-162-010	\$ 242.16	056-181-037	\$ 242.16	056-191-023	\$ 242.16	056-221-006	\$ 242.16
056-162-011	\$ 242.16	056-181-038	\$ 242.16	056-191-024	\$ 242.16	056-221-009	\$ 242.16
056-162-012	\$ 242.16	056-181-041	\$ 242.16	056-191-025	\$ 242.16	056-221-012	\$ 242.16
056-162-013	\$ 242.16	056-181-045	\$ 242.16	056-191-026	\$ 242.16	056-221-015	\$ 242.16
056-162-014	\$ 242.16	056-181-046	\$ 242.16	056-191-027	\$ 242.16	056-221-021	\$ 242.16
056-162-015	\$ 242.16	056-181-047	\$ 242.16	056-191-028	\$ 242.16	056-221-022	\$ 242.16
056-162-016	\$ 242.16	056-181-048	\$ 242.16	056-191-029	\$ 242.16	056-221-023	\$ 242.16
056-162-032	\$ 242.16	056-181-049	\$ 242.16	056-191-030	\$ 242.16	056-221-025	\$ 242.16
056-162-033	\$ 242.16	056-181-050	\$ 242.16	056-191-032	\$ 242.16	056-221-027	\$ 242.16
056-162-034	\$ 242.16	056-181-051	\$ 242.16	056-191-033	\$ 242.16	056-221-029	\$ 242.16
056-162-041	\$ 242.16	056-181-052	\$ 242.16	056-191-034	\$ 242.16	056-221-030	\$ 242.16
056-162-042	\$ 242.16	056-181-053	\$ 242.16	056-191-035	\$ 242.16	056-221-035	\$ 242.16
056-162-043	\$ 242.16	056-181-054	\$ 242.16	056-191-036	\$ 242.16	056-221-036	\$ 242.16
056-162-044	\$ 242.16	056-181-055	\$ 242.16	056-191-037	\$ 242.16	056-231-007	\$ 242.16
056-162-045	\$ 242.16	056-181-056	\$ 242.16	056-191-038	\$ 242.16	056-231-008	\$ 242.16
056-162-049	\$ 242.16	056-181-057	\$ 242.16	056-201-003	\$ 242.16	056-231-010	\$ 242.16
056-162-050	\$ 242.16	056-181-058	\$ 242.16	056-201-010	\$ 242.16	056-231-011	\$ 242.16
056-171-009	\$ 242.16	056-181-059	\$ 242.16	056-201-012	\$ 242.16	056-231-012	\$ 242.16
056-171-015	\$ 242.16	056-181-060	\$ 242.16	056-201-015	\$ 242.16	056-231-013	\$ 242.16
056-171-016	\$ 242.16	056-181-061	\$ 242.16	056-201-016	\$ 242.16	056-231-014	\$ 242.16
056-171-020	\$ 242.16	056-181-062	\$ 242.16	056-201-018	\$ 242.16	056-231-015	\$ 242.16
056-171-021	\$ 242.16	056-181-063	\$ 242.16	056-201-021	\$ 242.16	056-231-016	\$ 242.16
056-171-022	\$ 242.16	056-181-064	\$ 242.16	056-201-024	\$ 242.16	056-231-017	\$ 242.16
056-171-025	\$ 242.16	056-181-065	\$ 242.16	056-201-026	\$ 484.32	056-231-018	\$ 242.16
056-171-026	\$ 242.16	056-181-066	\$ 242.16	056-201-027	\$ 242.16	056-231-021	\$ 484.32
056-171-028	\$ 242.16	056-181-067	\$ 242.16	056-201-028	\$ 484.32	056-231-022	\$ 242.16
056-171-029	\$ 242.16	056-181-069	\$ 242.16	056-201-029	\$ 242.16	056-231-023	\$ 290.88
056-171-031	\$ 242.16	056-181-070	\$ 242.16	056-201-030	\$ 242.16	056-241-003	\$ 242.16
056-171-032	\$ 242.16	056-182-001	\$ 242.16	056-201-031	\$ 242.16	056-241-007	\$ 242.16
056-171-036	\$ 242.16	056-182-002	\$ 242.16	056-201-032	\$ 242.16	056-241-009	\$ 242.16
056-171-039	\$ 242.16	056-182-003	\$ 242.16	056-201-033	\$ 242.16	056-241-010	\$ 242.16
056-171-040	\$ 242.16	056-182-004	\$ 242.16	056-201-034	\$ 242.16	056-241-011	\$ 242.16
056-171-041	\$ 242.16	056-182-005	\$ 242.16	056-201-035	\$ 242.16	056-241-012	\$ 242.16
056-171-044	\$ 242.16	056-182-007	\$ 242.16	056-201-036	\$ 242.16	056-241-013	\$ 242.16
056-171-045	\$ 242.16	056-182-008	\$ 423.72	056-201-037	\$ 242.16	056-241-015	\$ 242.16
056-171-046	\$ 242.16	056-182-010	\$ 242.16	056-201-040	\$ 242.16	056-241-016	\$ 242.16
056-171-047	\$ 242.16	056-182-011	\$ 242.16	056-211-008	\$ 242.16	056-241-017	\$ 242.16
056-171-048	\$ 242.16	056-182-012	\$ 242.16	056-211-009	\$ 242.16	056-241-018	\$ 242.16
056-171-049	\$ 242.16	056-182-013	\$ 242.16	056-211-010	\$ 242.16	056-242-008	\$ 242.16
056-171-050	\$ 242.16	056-182-014	\$ 242.16	056-211-026	\$ 242.16	056-242-009	\$ 242.16
056-181-012	\$ 242.16	056-182-015	\$ 242.16	056-211-031	\$ 242.16	056-242-010	\$ 242.16
056-181-014	\$ 242.16	056-182-016	\$ 242.16	056-211-033	\$ 484.32	056-242-011	\$ 242.16
056-181-015	\$ 242.16	056-182-017	\$ 242.16	056-211-034	\$ 484.32	056-242-012	\$ 242.16

EXHIBIT "A"
FY19/20 SEWER SERVICE CHARGES
 (Existing Rates)

APN	Levy Amount	APN	Levy Amount	APN	Levy Amount	APN	Levy Amount
056-242-016	\$ 484.32	056-261-084	\$ 242.16	056-301-038	\$ 242.16	056-351-019	\$ 242.16
056-251-008	\$ 242.16	056-261-085	\$ 242.16	056-301-039	\$ 9,900.92	056-351-035	\$ 242.16
056-251-010	\$ 242.16	056-261-086	\$ 242.16	056-311-001	\$ 242.16	056-351-056	\$ 242.16
056-251-011	\$ 242.16	056-261-087	\$ 242.16	056-311-002	\$ 242.16	056-351-057	\$ 242.16
056-251-012	\$ 242.16	056-261-088	\$ 242.16	056-311-006	\$ 242.16	056-351-058	\$ 242.16
056-251-013	\$ 242.16	056-261-089	\$ 242.16	056-311-007	\$ 242.16	056-351-059	\$ 242.16
056-251-017	\$ 242.16	056-262-001	\$ 484.32	056-311-010	\$ 242.16	056-351-060	\$ 242.16
056-251-018	\$ 242.16	056-262-002	\$ 242.16	056-311-012	\$ 242.16	056-381-001	\$ 145.32
056-251-019	\$ 242.16	056-262-003	\$ 242.16	056-311-013	\$ 242.16	056-381-002	\$ 145.32
056-251-020	\$ 242.16	056-262-004	\$ 242.16	056-312-003	\$ 242.16	056-381-003	\$ 145.32
056-251-021	\$ 242.16	056-262-010	\$ 242.16	056-312-004	\$ 242.16	056-381-004	\$ 145.32
056-251-022	\$ 242.16	056-262-012	\$ 242.16	056-312-006	\$ 242.16	056-381-005	\$ 145.32
056-251-023	\$ 242.16	056-262-013	\$ 242.16	056-312-007	\$ 242.16	056-381-006	\$ 145.32
056-251-024	\$ 242.16	056-262-014	\$ 242.16	056-312-008	\$ 242.16	056-381-007	\$ 145.32
056-251-025	\$ 242.16	056-262-017	\$ 242.16	056-312-026	\$ 242.16	056-381-010	\$ 145.32
056-251-026	\$ 242.16	056-262-018	\$ 242.16	056-312-027	\$ 242.16	056-381-011	\$ 145.32
056-251-027	\$ 242.16	056-262-019	\$ 242.16	056-312-028	\$ 242.16	056-381-012	\$ 145.32
056-251-028	\$ 242.16	056-262-020	\$ 242.16	056-312-029	\$ 931.92	056-381-013	\$ 145.32
056-251-029	\$ 242.16	056-262-021	\$ 242.16	056-312-030	\$ 242.16	056-381-014	\$ 145.32
056-251-030	\$ 242.16	056-262-022	\$ 242.16	056-312-031	\$ 242.16	056-381-015	\$ 145.32
056-251-031	\$ 242.16	056-271-020	\$ 242.16	056-312-032	\$ 242.16	056-381-016	\$ 145.32
056-251-033	\$ 242.16	056-271-030	\$ 242.16	056-312-035	\$ 242.16	056-381-017	\$ 145.32
056-251-034	\$ 242.16	056-271-041	\$ 242.16	056-312-037	\$ 242.16	056-381-018	\$ 145.32
056-251-035	\$ 242.16	056-271-042	\$ 242.16	056-312-038	\$ 242.16	056-381-019	\$ 145.32
056-251-036	\$ 242.16	056-281-006	\$ 242.16	056-321-005	\$ 508.32	056-381-020	\$ 145.32
056-251-037	\$ 242.16	056-281-010	\$ 242.16	056-321-006	\$ 242.16	056-381-021	\$ 145.32
056-261-019	\$ 242.16	056-281-011	\$ 242.16	056-321-007	\$ 242.16	056-381-022	\$ 145.32
056-261-021	\$ 242.16	056-281-014	\$ 242.16	056-321-008	\$ 242.16	056-381-023	\$ 145.32
056-261-025	\$ 242.16	056-281-015	\$ 242.16	056-321-010	\$ 242.16	056-381-024	\$ 145.32
056-261-026	\$ 242.16	056-281-016	\$ 242.16	056-321-012	\$ 242.16	056-381-025	\$ 145.32
056-261-047	\$ 242.16	056-281-017	\$ 242.16	056-321-014	\$ 242.16	056-381-026	\$ 145.32
056-261-051	\$ 242.16	056-281-027	\$ 242.16	056-321-015	\$ 242.16	056-381-027	\$ 145.32
056-261-055	\$ 242.16	056-281-028	\$ 242.16	056-321-017	\$ 242.16	056-381-028	\$ 145.32
056-261-057	\$ 242.16	056-281-029	\$ 242.16	056-321-020	\$ 242.16	056-381-029	\$ 145.32
056-261-059	\$ 242.16	056-291-001	\$ 242.16	056-321-021	\$ 242.16	056-382-002	\$ 145.32
056-261-062	\$ 242.16	056-291-003	\$ 242.16	056-322-001	\$ 242.16	056-382-003	\$ 145.32
056-261-063	\$ 242.16	056-291-004	\$ 242.16	056-322-006	\$ 242.16	056-382-004	\$ 145.32
056-261-064	\$ 242.16	056-291-007	\$ 242.16	056-322-007	\$ 242.16	056-382-005	\$ 145.32
056-261-065	\$ 242.16	056-291-008	\$ 242.16	056-322-010	\$ 242.16	056-382-006	\$ 145.32
056-261-066	\$ 242.16	056-291-009	\$ 242.16	056-322-011	\$ 242.16	056-382-007	\$ 145.32
056-261-072	\$ 242.16	056-291-010	\$ 242.16	056-322-016	\$ 242.16	056-382-008	\$ 145.32
056-261-073	\$ 242.16	056-301-003	\$ 484.32	056-322-019	\$ 242.16	056-382-009	\$ 145.32
056-261-074	\$ 242.16	056-301-008	\$ 242.16	056-322-020	\$ 242.16	056-382-010	\$ 145.32
056-261-075	\$ 242.16	056-301-009	\$ 242.16	056-322-021	\$ 242.16	056-382-013	\$ 145.32
056-261-076	\$ 242.16	056-301-010	\$ 242.16	056-322-024	\$ 242.16	056-382-014	\$ 145.32
056-261-077	\$ 242.16	056-301-011	\$ 242.16	056-322-026	\$ 242.16	056-382-015	\$ 145.32
056-261-080	\$ 242.16	056-301-024	\$ 242.16	056-322-027	\$ 242.16	056-382-016	\$ 145.32
056-261-081	\$ 242.16	056-301-032	\$ 242.16	056-322-028	\$ 242.16	056-382-017	\$ 145.32
056-261-082	\$ 242.16	056-301-033	\$ 508.32	056-322-029	\$ 242.16	056-382-018	\$ 145.32
056-261-083	\$ 242.16	056-301-037	\$ 242.16	056-322-032	\$ 242.16	056-382-019	\$ 145.32

EXHIBIT "A"
FY19/20 SEWER SERVICE CHARGES
 (Existing Rates)

APN	Levy Amount
056-382-020	\$ 145.32
056-382-021	\$ 145.32
056-382-022	\$ 145.32
056-382-023	\$ 145.32
056-382-024	\$ 145.32
056-382-025	\$ 145.32
056-382-026	\$ 145.32
056-382-027	\$ 145.32
056-382-028	\$ 145.32
056-382-029	\$ 145.32
056-382-030	\$ 145.32
056-382-031	\$ 145.32
056-383-012	\$ 145.32
056-383-013	\$ 145.32
056-383-014	\$ 145.32
056-383-015	\$ 145.32
056-383-016	\$ 145.32
056-383-017	\$ 145.32
056-383-018	\$ 145.32
056-383-019	\$ 1,815.60
056-383-020	\$ 242.16
056-383-022	\$ 484.32
056-383-024	\$ 145.32
056-383-025	\$ 145.32
056-383-026	\$ 145.32
056-383-027	\$ 145.32
056-383-028	\$ 145.32
056-383-029	\$ 145.32
056-383-030	\$ 145.32
056-383-031	\$ 145.32
056-383-032	\$ 145.32
056-383-033	\$ 145.32
056-383-034	\$ 145.32
056-383-035	\$ 145.32
056-383-036	\$ 145.32
056-383-037	\$ 145.32
056-383-039	\$ 242.16
056-383-040	\$ 242.16
056-383-041	\$ 242.16
056-383-042	\$ 242.16
056-384-001	\$ 242.16
056-384-002	\$ 242.16
056-384-003	\$ 242.16
056-384-004	\$ 242.16
056-384-005	\$ 242.16
056-384-006	\$ 242.16
056-384-007	\$ 242.16
056-384-008	\$ 242.16
056-384-009	\$ 242.16
056-384-010	\$ 242.16

APN	Levy Amount
056-384-011	\$ 242.16
056-384-012	\$ 242.16
056-384-013	\$ 242.16
056-384-014	\$ 242.16
056-384-015	\$ 242.16
056-384-016	\$ 242.16
056-384-017	\$ 242.16
056-384-018	\$ 242.16
056-384-019	\$ 242.16
056-384-020	\$ 242.16
056-384-021	\$ 242.16
056-384-022	\$ 242.16
056-384-023	\$ 242.16
056-384-024	\$ 242.16
056-384-025	\$ 242.16
056-384-026	\$ 242.16
056-384-027	\$ 242.16
056-384-028	\$ 242.16
056-384-029	\$ 242.16
056-384-030	\$ 242.16
056-384-031	\$ 242.16
056-384-032	\$ 242.16
990-000-776	\$ 242.16

--	--	--	--